A. W. SHAW TO AMERICAN CORRESPONDENT AT ALBANY:

I AM GLAD TO GET BACK TO BOSTON FOR TRIAL. I WANT TO CLEAR MYSELF. I WILL SHOW THE PUBLIC WHO IS TO BLAME. I WILL SPRING SOME SURPRISES.

THE WEATHER

Fair tonight and Saturday; little change in the temperature; westerly winds.

Sun rises 5:44 a. m., sets 5:58 p. m.
Moon sets 10:28 p.m.
High tide 1:15 a. m., 1:45 p. m.
Temperatures: Boston 31, Chicago 10, Washington 36, St. Louis 20, New York 22, New Orleans 64, Denver 18.

BOSTON AMERICAN

10 P. M. EDITION

VOL. 9—No. 2. BOSTON, FRIDAY, MARCH 22, 1912. Registered in U. S. Patent Office. PRICE ONE CENT.

SHAW SAYS, "I'LL CLEAR MYSELF OF CHARGES"

Reaches Albany on Way Here and Tells the "American" He Has Some Surprises to Spring in Court

ALBANY, March 22.—Arthur Wills Shaw, under indictment by the Suffolk County Grand Jury for the alleged larceny of $10,000 from the A. W. Shaw Company of Freeport, Me., passed through here at noon to-day in company with Captain Alsiee C. Armstrong and Inspector Patrick J. Gaddis of the Bureau of Criminal Investigation. Shaw is being taken to Boston from Los Angeles, where he was arrested on information furnished the Boston police by the AMERICAN.

"I have not had an opportunity to present my side of the case as yet," said Mr. Shaw. "You know there is always two sides to every question. When I do present my case the public will see that I am not the arch criminal that some persons have tried to make me appear.

"Prior to and after leaving Boston I did things that no sane man would think of doing. I can see it all now that my doings have been explained to me. My condition was caused by business trouble and personal matters, all of which I will explain fully when I appear in court.

I have evidence which will prove that I was authorized to purchase certain bonds for the shoe company and to try and raise money for the company. I am absolutely confident that I will clear myself of all charges that have been made against me and my family.

Not in Right Mind

"It will also be apparent to everyone that I was not in the right state of mind when I went away.

"Just what I will do about my business I cannot tell until I find out the exact state of affairs."

Mr. Shaw made this statement in the face of the fact that Captain Armstrong is bringing back several letters which it is alleged Mrs. Georgia Mayo Stuart wrote to Shaw in Los Angeles.

Letter from Mrs. Stuart.

One of the letters is a twelve-page account of the efforts to locate Shaw after his disappearance from Boston February 1, and the position assumed by Mrs. Stuart.

This letter tells the manner in which Mrs. Stuart was watched and questioned

Continued on Page 6, Column 2.

Ask For The Ad. Taker

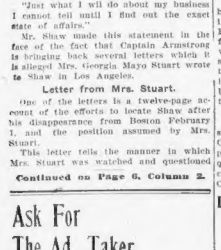

TO GET EXPERIENCED HELP QUICKLY

Phone Your Help Wanted Ad To the American

5180 MAIN

Two "Want Ad" Offices
264 Washington St.
80 Summer St.

Character Sketches of Mrs. Irma Wright Heims, Listening to Testimony in Court

Drawn by an AMERICAN staff artist.

OFFER TO RAISE PAY OF BROOKS

"If it's a matter of money, we'll meet it," said Chairman David A. Ellis of the Boston School Committee today, discussing the decision which Superintendent of Schools Stratton D. Brooks will announce to the committee tonight as to whether or not he will stay in Boston or accept the presidency of the University of Oklahoma.

The members of the school committee hope and really feel confident that Superintendent Brooks will remain in Boston. He has been offered $7,500 a year by the faculty of the University of Oklahoma, which is $1,500 a year more than his salary as superintendent of schools in Boston. The school board, however, declares it is prepared to meet any offer that the University of Oklahoma can make to retain the services of Mr. Brooks.

Superintendent Brooks said today:

"I have not made up my mind what I shall do. The offer from the University of Oklahoma is a good one from many standpoints, but I like Boston. I am giving the question every consideration and my decision will be made public at the School Committee meeting tonight."

DR. ELIOT GOES INTO MIDST OF CHINESE WAR

HONG KONG, March 22.—Trouble is brewing between the various sections of the population in the province of Kwang Si and an outbreak may occur at any moment, according to reports.

During the fighting at Swatow the Standard Oil tanks and warehouses were struck frequently by stray bullets. The Standard Oil Co., which has its headquarters here, has put in a claim for 1,000,000 taels (about $700,000) for damage.

Dr. Charles Eliot, president emeritus of Harvard University, who is now here, is proceeding to Canton, Pekin and Hankow and apparently is not afraid of the disturbances.

CHINA FAMINE FUND STANDS AT $7,299

Gardiner M. Lane, treasurer of the Massachusetts Branch of the American Red Cross, announced today that the Chinese famine fund stands at $7,299.32. Among the new subscriptions are Kidder, Peabody Co., $500 and St. Andrew's Church, Wellesley, $100.

WILLIAM JAMES, TRAVELER, DEAD

LONDON, March 22.—The death of William James, a personal friend of the late King Edward, was announced today by his family. Mr. James was fifty-eight years old and a noted traveler.

Mayor Wants Probe of Hart's Dismissal

Expects Finance Board to Act on Removal by Court Clerk Campbell.

Mayor Fitzgerald expects the Finance Commission to investigate the summary dismissal of Michael J. Hart from the office of Clerk Campbell of the Superior Civil Court.

"I do not see how they can do otherwise," said the Mayor today. "It is admitted in a public statement that the man was discharged solely for political reasons. It would seem that some action from the commission was justified."

"While John A. Sullivan is counsel for Mr. Campbell and signed the report of the commission upon the clerk's office, nevertheless I expect that the Commission will take action."

Senator Joseph P. Lomasney, who is a brother of the Ward 8 leader, conferred with Mayor Fitzgerald today. It was through being too closely allied with the Lomasneys that resulted in Hart's dismissal. The Mayor said that his conference with the Senator had nothing to do with the Hart case.

In political circles it is understood that the disagreement between Campbell and the Lomasneys was due to the former's failure to live up in full to an agreement made with the city committee officials. When Campbell was seeking re-election, according to the story, he was eager for the support of the Democratic City Committee, and interviewed a number of the Democratic leaders. This support was finally promised in return for a contribution to the city machine. Those who are circulating the rumors state that the clerk was dissatisfied with the support he received and declined to fulfill his part of the agreement, although he did assist the machine financially, but not to the full extent of the alleged promise.

The defeat of the bill to raise the salary of Clerk Campbell is understood to be an aftermath of the incident with relation to his re-election.

MILLION DOLLAR LOSS BY FLOODS ON OHIO RIVER

PITTSBURG, March 22.—Twenty-eight feet was reached in the Ohio River early today, and the water was steadily rising, threatening one of the most destructive floods ever known in this section.

Families were driven from their homes, railroad traffic suspended, streets inundated to a depth of eight feet and havoc in general created by the rushing water of the rivers last night, when it ran far over the banks and caused great damage and privations. It was the biggest flood in four years, and the entire water front of the north side was patrolled by police in skiffs and motor boats.

The loss in the Pittsburg district may reach one million dollars.

SEES NEW HOPE FOR RICHESON

"I feel very confident that Governor Foss will submit the petition for commutation of Richeson's sentence, which I intend to present, to the Executive Council. I talked with the Governor about the matter yesterday and he promised to give me a hearing at a later date at which he will hear all the reasons which I have to present for the commutation of the death sentence, imposed upon Richeson, to life imprisonment."—*Statement today by William A. Morse, counsel for Richeson.*

Former Senator William A. Morse, counsel for Clarence V. T. Richeson, who is under sentence to die in the electric chair in the week beginning May 19, for the murder of Avis Linnell, is confident that when the petition for the commutation of Richeson's sentence to life imprisonment is presented to Governor Foss, the latter will refer it to the Executive Council for consideration.

This confidence is based upon a conference which Mr. Morse had with Governor Foss over the Richeson case at the State House yesterday at which Mr. Morse informed the Governor that he would positively present a petition for commutation of Richeson's sentence.

The attorney told the Governor that the petition would be filed next month, and that soon afterward he would be ready to present his case at a hearing, promised in return for a contribution to which Governor Foss, the latter will refer it to the Executive Council for consideration.

The hearing before the Governor and his executive council will attract widespread attention. It is expected that several days will have to be given to the matter, as many widely known lawyers and jurists have expressed a desire to be heard on the matter.

Mr. Morse said that, contrary to the impression prevailing in the community, Richeson's family is absolutely with him and every effort will be made to bring about a commutation of the death sentence. Richeson's brother is reported to be a wealthy business man, and it is expected he will furnish the means to carry on the fight.

"Richeson himself is in a very distraught frame of mind," his counsel said. Attorney Morse said further that the petition for commutation which he is preparing for presentation to Governor Foss will not be based on any specific plea, but rather on all the features of the case.

For the most absorbingly interesting story on the Richeson case ever printed see Sunday's AMERICAN. Is the former slayer of Avis Linnell repentant? How does he await his coming execution—with fear or is he calm, untroubled? These are some of the questions which this story will answer and in Richeson's own words. This great story will be in Sunday's AMERICAN exclusively.

Revere Election Contest Now a Tie

Judge's Opinion Makes Brown and Hartung Even, Though Court Has Not Decided Case.

Dr. Edison W. Brown, defeated for Selectman of Revere by Bruno Hartung by one vote (282 to 283), gains at least one more ballot by the decision of Judge Hammond in the Supreme Judicial Court today, and the vote is tied.

Dr. Brown petitioned for a writ to compel the Revere registrars to disregard two votes they counted for Hartung.

Then the registrars objected to two ballots. One has a completed cross through the names of candidates, including Brown's. The court was satisfied the ballot was intended as a vote for the names crossed and not as a cancellation and this decision gave Brown one more vote. Judge Hammond has taken the other ballots, with the challenged ballot of Fred T. Boynton, under consideration.

Chinese Women Go Window-Smashing

"Give Us Votes" They Cry in Assembly, as Scared Members Tremble Under Chairs.

SHANGHAI, March 22—Imitating their occidental sisters, Chinese suffragettes went on a window smashing campaign here today, beat Chinese policemen and had a large part of the city frightened before they were subdued. The women stormed the assembly hall crying, "Give us votes."

The demonstration was planned as a protest against the academic resolution favoring women's suffrage. The women gained admittance to the assembly chamber without difficulty. They stopped the wheels of legislation entirely while members cowered under their seats.

Shrill screams of "Give us votes" rang through the building, drowning all other sounds. The women were expelled at last by soldiers and business was not resumed in the chamber until a strong guard was placed about the building.

TEST WIRELESS FOR TRAIN DISPATCHING

PITTSBURG, March 22.—The Pennsylvania Railroad Company is testing wireless telegraphy in the dispatching of trains on the main line between Philadelphia and Harrisburg. Between Altoona and Harrisburg a continuous wireless system is being maintained. A partial test of the system has proved successful.

KNOX AND PARTY DUE IN VENEZUELA TODAY

LAGUAIRA, Venezuela, March 22.—The United States cruiser Washington, with Secretary Knox and party on board, will arrive here late today and the Americans will go at once to Caracas by rail.

HUSBAND SUES W. H. BLODGET

WORCESTER, March 22.—Walter H. Blodget, twice Mayor of the city, leading business man, active church member, former Sunday school superintendent and Y. M. C. A. director, was served with papers in an action by Charles G. Gundstrom of Brockton. The case is said to be based on alleged attentions of Mr. Blodget to Mrs. Gundstrom. The husband put an attachment of $50,000 on Mr. Blodget's property. The case is returnable the first Monday in May in Suffolk County.

News of the suit filed by Mr. Gundstrom was a surprise to the associates of Mr. Blodget in business, civic and religious life.

The ex-Mayor has a son, Walter H. Blodget, Jr., by his first wife. He has a second wife and four other children.

Mr. Blodget is a member of the Worcester Board of Trade, which he served as president for two years, 1902-3; a member of the Boston Fruit and Produce Exchange, and has served as vice-president of the State Board of Trade. He is registered in Washington as a lecturer of the Farmers' Institute and has served on the advisory board of the Philadelphia Museum.

He was one of the founders of the Adams Square Congregational Church and has served as its Sunday school superintendent, and has been a director of the local Y. M. C. A. for several years. He was Mayor of Worcester in 1903-4, and would have run for a third term had not ill health compelled him to retire.

STRUCK BY SOUTH BOSTON STREET CAR

Joseph Foley, fifty-eight years old and single, and living at No. 89 H street, South Boston, was struck by an electric car opposite No 141 West Broadway just before 9 a. m. today. He evidently did not see or hear the car and stepped in front of it. He was carried to Station 6 by the conductor and motorman. A doctor found that he was suffering from three lacerations on the forehead and a sprained right knee. The injured man was able to return home with his sister.

MAYOR HELPING FOR BETTER TRANSFERS

At the request of educational and business institutions in the Back Bay, Mayor Fitzgerald today urged the Boston Elevated to improve the transfer service at the Huntington-Massachusetts avenue station. The petitioners for the improvement claim that they are obliged to wait unnecessary periods at the transfer point because of a distinction which the company makes in the cars of division 2 and 9.

INNOCENT, SAID MRS. HEIMS IN A LETTER

Wife of Royal Dentist Asked Reconciliation and Begged for Forgiveness—Love Suit Is Near Close

The taking of evidence in the suit for divorce brought by Dr. Henry Francis Heims and his wife, Mrs. Irma Blanche Heims, against each other came to an end this afternoon before Judge Quinn in the Suffolk County Divorce Court and lawyers for the two made their final arguments to the court.

Mrs. Heims was on the stand most of the day, though Dr. Heims was recalled.

Here are some of the interesting points in the testimony offered.

Mrs. Heims' letters were read, in which Mrs. Heims admitted to her husband that she had made mistakes and was sorry for them.

Mrs. Heims testified that her mother was always opposed to her marrying Dr. Heims.

In another letter to her husband Mrs. Heims wrote:

"Before God, there was no moral wrong."

Mrs. Heims admitted that she left behind dressmaking bills in Florence and that she was obliged to pawn a ring and some silverware.

Dr. Heims testified that he was forced to have a separate room because his wife kept the gas burning all the time, especially after she had come from entertainments.

Mrs. Heims said that her husband made $10,000 a year out of his dental practice in Italy, and that he charged $10 an hour.

The letter asking for a reconsideration was dated "May 8, Sunday a. m., New York. There was no year date. It was read in fragments by Attorney George E. Perkins, counsel for Dr. Heims, who offered it among a batch of a dozen or more of exhibits, the introduction of which as evidence caused a series of debates. Attorney Perkins read as follows from this letter:

"My Dear Henry—I admit frankly that I made many mistakes, and I am deeply sorry for them. You know what influence was brought to bear ever since our marriage by a member of the family, and how hard I fought against it.

Reads from Letter.

"The letter goes on," said Attorney Perkins, "concerning a request for reconciliation and makes further reference to this person in the family, and continues:

"Before my God, there was no moral wrong!"

"I don't suppose that such a letter has anything to do with charges of intoxication," broke in Attorney Jacobs, counsel for Mrs. Heims.

"I am reading certain portions," replied Attorney Perkins. "Because I am complying with the court's wishes."

The letter continues:

"I beg your forgiveness, and if you can see your way clear, I wish you would take me back and I promise to atone for any wrong that I may have done you. It is my fervent wish that the person who has wronged you and me may be made to atone for what they have done. When Attorney Perkins finished here Attorney Jacobs insisted that it was unfair to require Mrs. Heims to have only portions of the letters to go in.

"The other side has offered these let-

Continued on Page 2, Column 1.

HARVARD MEN NOTICE!

There will be an article of great interest to every Harvard man in Sunday's AMERICAN. It is full of fun and pleasantries and is illustrated with striking pictures. You will find this story ONLY in the

SUNDAY AMERICAN

Secrets of Richeson's Cell Fully Told in Sunday's American

MRS. HEIMS ANGERED BY POINTED QUESTIONS IN DIVORCE TRIAL

"I DON'T CARE WHAT THEY ASK ME, BUT SPARE MY MOTHER," SHE SAYS.

Continued From First Page.

ters in the first place," said counsel for the wife, "and now I insist that they go in as a whole and not in part, and if they don't go in in their entirety they should not be offered at all."

"Do you object to having only parts go in?" asked Judge Quinn.

"I do, most certainly," replied Attorney Jacobs.

"Then you may read the whole of the letter," said Judge Quinn.

Impound the Letters.

But they are very long," suggested Attorney Perkins, "and time will be saved by reading only the essential parts."

"I agree with counsel," said Judge Quinn, "but as Mr. Jacobs objects to portions, he may read the whole letter."

Mr. Jacobs then took the letter from Attorney Jacobs and started to read the whole of it aloud. He had gone only as far as the first paragraph when another whispered conference was held by the counsel, and it was decided to impound this and other letters without reading them, so long as they had been passed upon by court and counsel.

The court room today was jammed. Scores of persons, mainly women, could not get in. Mrs. Heims, dressed in brown and looking calm and confident, reached the court house early. She was accompanied by her mother, Mrs. Wright of Ohio. They sat in the corridor.

Dr. Heims sauntered into the building. He walked along the corridor where his wife and mother-in-law sat. He got a glimpse of them and, turning abruptly, went away. He got into the court room by another entrance.

Mrs. Heims was still smarting over her cross-examination, which began before adjournment yesterday.

Mrs. Heims Angry.

"I don't mind what they ask me, but they might spare my mother," said Mrs. Heims before court opened. "However, I suppose that is the penalty of litigation and especially of a divorce proceeding.

"Yes," interrupted her mother, "but I think the Boston newspapermen have been most kind and considerate. Of course, when a case like this is aired in court it is necessary to publish the details, but then it is hard on the parties, nevertheless.

"My husband was a newspaper reporter while at college and before he entered the bar of Ohio."

Mrs. Heims was questioned by her lawyer when she took the stand.

Q.—In what year did Dr. Heims' attitude toward you change? A.—In 1904, the year that my father died.

Q.—What brought about the change? A.—I received a cable about the death of my father. I got it at the breakfast table. I broke down and cried. Dr. Heims asked how much father had left me. I told him that I took no interest in that. I gave no thought to the money.

Q.—Was there any further talk about money? A.—Yes, many times. He spoke of it in Paris. The doctor tried to make me promise to give him half of what my father left me.

Q.—You heard the testimony of your husband's nephew, Oscar Simmons. Will you say why he was sent home? A.—He neglected his studies and stayed out late at night. He smoked cigarettes and at times acted strangely.

Letters Introduced.

Lawyer George F. Perkins, attorney for Dr. Heims took the witness for cross examination. There was a large pile of letters on the table. Mr. Perkins took them up one at a time and handed them to Mrs. Heims for identification. He asked her if she wrote the letters. She usually said:

"It looks like my handwriting."

Once she said the writing looked too "scrawly" for hers.

She was excused temporarily to permit Dr. Heims to take the stand to attempt to identify a dozen or more of letters as those written by his wife.

"Some of her writing was scrawled," testified Dr. Heims.

"It depended upon what kind of pen she may have used."

Mrs. Heims made denial after denial to the allegations of her husband, especially in relation to confidences of wine and undue friendship with Arturo Targioni, a wealthy young Italian in Florence.

Retorts to Questioner.

While drinking was being discussed Attorney Perkins said to Mrs. Heims:

"I will ask you frankly—Is your mother a drinking woman?"

Mrs. Heims' mother, Mrs. Homer W. Wright, was present. This question, in her mother's very presence, roused Mrs. Heims from her normal self-possession. She retorted to the cross-examiner:

"The idea—look at her face and find out for yourself. Certainly she is not and any man who would ask such a question is——"

Then Judge Quinn intervened and this line of questioning was shifted.

Incidents like these affected Mrs. Heims, but when she appeared before the curious eyes of spectators today she was the collected, self-assured woman of the first days of the trial.

There were a number of Italians and musical folk in the room to hear the tales of society life in Florence, Italy, that were told on the stand. One representative of an Italian newspaper covers the trial.

Heims' Sister on Stand.

Mrs. Annette Simmons of Chelsea, sister of Dr. Heims, identified letters among the exhibits as some that had been written to her by Mrs. Heims. She was positive of the handwriting.

To contradict Mrs. Heims' testimony that she did not hear from or communicate with her husband for seven weeks, Attorney Perkins read one paragraph from a letter written by Mrs. Heims to Dr. Heims from Logan, O., March 14, 1910, which was shortly after her arrival from Europe. The passage read:

My Dear Husband:

No doubt you have wondered over my delay. I sent a cable seventeen days ago. I am writing now with difficulty because I am very ill.

The next exhibit he picked up he declined to read, although Attorney Jacobs, after reading it insisted that it be read in full.

"I merely wish to show by this letter," explained Attorney Perkins, "that Mrs. Heims wrote to her husband begging him to write."

"Read Letter in Full."

"If you don't read that letter in full I shall," exclaimed counsel for Mrs. Heims, "I shall be offered."

"It is already in evidence," said Attorney Perkins. "All I wish to show by this letter is that Mrs. Heims called to her husband the day after she reached New York."

This was believed to be to show a contradiction of Mrs. Heims' assertion that her husband shipped her back to America bag-and-baggage, peremptorily.

The friction over the admissibility of the letters caused counsel to hold a whispered conference at the bench. At its close Attorney Jacobs shouted: "I think that in justice to Mrs. Heims, all or none of this or the other letters should be read, and I insist upon it."

Attorney Perkins read excerpts from a letter dated "May 8, Sunday a. m., New York," as quoted above.

Mrs. Heims, cross-examined by Mr. Perkins, counsel for Dr. Heims, regarding the depositions of her servants as to intoxication at Florence, Italy, replied that all charges were false.

She denied that she was ever intoxicated in Florence; that she ever rode in a donkey cart in the early morning hours; that she was ever in a Bohemian restaurant. She said her chauffeur never brought her home in an automobile with a man.

Denies Maid's Story.

She said that the deposition of her maid in which she said that she had been called at 1 o'clock in the morning to bring wine to her mistress' room was not true.

She was questioned regarding her testimony about the trip to America in 1910. She said that her husband purchased her the passage ticket, but that he only gave her enough money to bring her to America.

Q.—Did he pay for the extras, such as the tips, etc? A.—No. It was not necessary to pay tips on the steamer.

Q.—How much did he give you—was it $10? A.—I don't know.

Q.—Was it $20? A.—Maybe.

Q.—Was it $90? A.—Oh, no.

Q.—Did you pay $20 for another stateroom on that steamer? A.—No.

Q.—Didn't you say in a letter to your husband that you had to pay 100 francs for another room in order to avoid a certain person?

Here Lawyer Perkins turned to the court and said that he would not mention the man's name). A.—No.

Tells of Money Received.

A number of notes were shown to Mrs. Heims which she acknowledged were made by her and that she had received the money in New York after she arrived there from Florence. She said she got over $2,000. The notes were for various amounts and ranged from $75 up to $1,000. The money was borrowed from Mrs. Jewett of No. 81 East Seventy-Eighth street, New York city, and all of the notes were made payable to Mrs. Jewel three months from the date of their making.

Mrs. Heims was asked what she meant in the letter dated March 8 in which she was laboring under the influence of "one of my family." Lawyer Perkins insisted on knowing what she meant by that phrase.

"I meant my mother was always opposed to my marriage to Dr. Heims, and nothing else," she said.

Asked if she got any money after arriving in New York, she said that she did. Q.—Did you not get any money from Dr. Heims or from Mrs. Simmons in his behalf? A.—I can't remember.

Q.—You did get $40? A.—Oh, that—yes—I got it.

Mrs. Heims denied vigorously her husband's accusations that she had been in the habit of imbibing in intoxicants. She declared that she had never tasted a cocktail. "What are they?" she asked her husband's attorney—who declared he was unable to inform her.

Denies Ride in Cart.

She denied the ride through the bright dawn of a Spring day in Italy, clothed only in a nightdress and a mackintosh, which it was asserted she had taken to find Arturo Targioni, the son of an Italian deputy, with whom her husband claims she was too friendly.

She denied tippling with officers and male passengers on an ocean liner.

She denied topping off pink teas with champagne.

She denied flirting with Targioni.

She denied that she acted "outrageously" with Arturo her husband's limousine or permitted him to kiss her jeweled hand.

She denied with pretty emphasis that she was ever interested or ever used any sort of liquor and almost in the same breath asserted that the wines she did use "in moderation" were all of the Italian table variety which could be bought for "$6 a large barrel" instead of the high-priced vintages described by her handsome young counselor by marriage.

Mrs. Heims, who has met her husband's plea for separation, based on alleged gross habits of intoxication and infidelity, with a retaliatory libel for divorce for cruel and abusive treatment, began her direct testimony about an hour before adjournment and finished it in thirty minutes, after which she was taken in hand by counsel for her husband, who subjected her to a scathing quizzing. She will resume her cross-examination when court convenes today.

Mrs. Jewett, tall and self-possessed, whose voice and beauty made her a leader in the society while her husband, Dr. Henry Francis Heims was a dentist to the court of King Emanuel of Italy, denied in toto the charges made by her husband and his nephew concerning her alleged high-jink escapades and Italian society, her alleged confirmed habits of intoxication and the bedroom incident when she was charged with struggling with Dr. Heims for the possession of a pistol to kill herself.

Several times Mrs. Heims was on the verge of breaking down in spite of a strong mastery of her emotions developed by her experience as a concert and church soloist before and after marriage.

Her nearest approach to tears was when Attorney Perkins peppered her with questions about her first marriage and demanded hotly that she tell the court what name she was going under while Dr. Heims courted her.

"Why, my own name, of course," replied Mrs. Heims with mingled defiance and indignation.

"This is no place to be dramatic," shouted Attorney George F. Perkins. "I want to know your name.

"The witness should not be subjected to criticism," cautioned Judge Quinn.

"Will you tell us what name you used?" again asked counsel.

"Why my own name—Irma Blanche Campbell." (Her first husband was Donald Campbell of Columbus, O.)

"Didn't you go under your maiden name Wright? "No."

Q.—Then you have appeared and testified in a case like this before? A.—Never in a case like this.

Q.—Well, a case similar to this. A.—Never in a case similar to this even.

Q.—In a divorce case then. You are a lawyer's daughter and understand what I mean by a divorce case? A.—Yes I figured in a divorce case.

Q.—When were you divorced from your first husband? A.—I don't recall the year.

Q.—Don't recall the year of your divorce? A.—No.

Q.—Wasn't it after you met Dr. Heims. A.—It may have been.

Two poses of Mrs. Irma Heims and photograph of Arturo Targioni, whom husband put out of house at Florence, Italy.

MRS. HEIMS DECLARES NEPHEW WAS SENT HOME FOR NEGLECTING STUDIES.

Filene's
WE'LL BE FRIENDLY
Tunnel Bargain Basement

Just how there are on sale in the Tunnel Bargain Basement

About 400 Suits at Savings of 25% to 33%

(Hundreds of Lots—We quote this as an example of the savings.)

Because they are at these savings, they are selling quickly and with hardly any reductions.

BUT if they were at regular prices or at a small saving, they would not sell so quickly and we should have losses by the reductions.

A Lot

Of 140 Suits went on sale Thursday morning.

Another Lot

Of 150 Suits will go on sale Saturday morning (tomorrow).

Lots coming and going all the time—and every lot, either by Automatic Selection or Last Call, sell quickly.

Misses' and Women's

New Spring Suits

15.00 to 16.50 values

10.75

Worsteds, Mixtures and Navy Blue Serges. Many coats silk lined, others with guaranteed satin.

Other Parades: Suits at 9.50, 12.50, 13.50, 14.75 and 16.50, including many models.

Hundreds of Other Lots

Business Notice.

CASTORIA
For Infants and Children
The Kind You Have Always Bought
Bears the Signature of Chas. H. Fletcher

Whisky 49c
"Astor" Pure, $1.00 value. Full qt.
Whisky Old Cabinet 1.25 val. Pint Qt. 75c
Scotch Imported Scotch $1.25 value Bot. 75c
Wines Cal. Port or Sherry, Fine Qt. 20c
Wines Imported Port, Sherry, Fine Bot. 39c
Rum PURE NEW ENGLAND FULL Qt. 49c
Gin PURE OLD FULL Qt. 49c
Malt Whisky Pure Full Qt. 59c
Ginter Co
163 Summer ★ Elm & Union
10 Canal Write Now for Mammoth Free Liquor Price List

To reach Wolf's, "My Clothier," corner Hanover and Portland streets, by the Washington street tunnel, passengers going south should leave at Friend st. exit—those going north at Union st.

POSTAM Quickest for cure of ECZEMA and EVERY SKIN TROUBLE. See results OVER NIGHT. All wells Rosengren Association, 25 Trust Street, Bos. Near Post Office

Filene's
WE'LL BE FRIENDLY

Advance Notice!

The Last Filene Anniversary Sale

we shall hold here

(IN THIS STORE)

Will Begin

Monday—March 25

We have planned to make this the Greatest Anniversary Sale in our history. To this end—every department in the store will be ready with the most extraordinary bargains of the season in Filene Styles and Qualities.

THE NEXT ANNIVERSARY SALE WILL BE HELD IN THE NEW STORE.

Banjo Clocks at

Stowell's

Willis Miniature Banjo Clock

$5

Fine quick-beat movement, runs eight days, height 18½ inches, width 5 inches, porcelain dial 3 inches. Solid mahogany case, cast brass side ornaments, decorated glass panel. Price $5.

A. Jowett & Co. Inc.
24 Winter St., Boston
Jewellers for 90 Years

Milady's Toilet Table
By Mme. D'MILLE

Enlarged pores, dark and discolored patches and similar blemishes of the complexion disappear in a week or ten days if a solution made by dissolving an original package of mayzlene in a half pint of witch hazel is rubbed on the face, neck and arms each morning. This is a true complexion beautifier and should be used regularly instead of powder or other cosmetic. It preserves youthful charms and keeps the skin soft, smooth and white.

Dry shampooing keeps the hair soft, wavy and richly lustrous. Too much water shrinks and fades the hair and makes it dry and brittle. To make a shampoo powder, put a cupful of cornmeal in a fruit jar and mix with it a small original package of therox. Sprinkle a little on the head and brush it out thoroughly. The powder comes out easily and takes all dirt, dandruff and excess oil with it.

To remove superfluous hairs from face or forearms simply apply delatone paste. Mix enough powdered delatone with water to cover the hairs; apply and after two or three minutes wipe off, wash the skin and the hairs will be gone. This treatment is safe, speedy and sure.

Colds, catarrh and ordinary cases of sore throat, neuralgia, headache, croup, stiff neck and asthma yield quickly to applications of Mother's Salve, rubbed in well before retiring. The world never saw its equal as a household remedy. It gives almost instant relief from aches, pains and sores.

Only One "BROMO QUININE." That is LAXATIVE BROMO QUININE. Look for the signature of E. W. GROVE. Used the World over to Cure a Cold in One Day. 25c.

"The Busiest Corner on Boston's Busiest Street"

JAMES A. HOUSTON COMPANY

P. H. MAGRANE, Pres. P. B. MAGRANE, Treas.

NEW DEPARTMENT RUNNING OVER WITH

Girls' Inexpensive Wash Dresses

Top notch values and uniformly superior merchandise have combined to crowd our Children's and Infants' Department OUT OF ITS LOCATION AND INTO A NEW AND LARGER ONE on the second floor, near to the Misses' Department. In this bright, roomy, newly renovated and newly carpeted section we will be able to offer service in keeping with the merchandise and values, and we will ask no greater profits than when we couldn't conscientiously boast about service.

At 98c Like sketch, Dresses of pink and blue chambray, prettily trimmed with black and white striped percale, sleeves; sizes 6 to 14 years..... 98c

At 98c Like sketch, Dresses of fine quality chambray, blue, pink and tan. Trimmings are soutache and pipings are contrasting shades. Sizes 6 to 14 years..... 98c

Complete Stocks of White and Gingham Dresses for Girls in a Price Range of 2.95 to 18.50.

98c 98c 1.95 1.25

At 1.95 All smart, fine Gingham Dresses in practical shades for girls, Dutch necks, sleeves and out of all over embroidery; 6 to 14 years..... 1.95

At 1.25 Plaid Gingham Dresses in new patterns and colorings; pique collars, tipped with contrasting colors and embroidery in front. Sizes 6 to 14 years..... 1.25

Complete Stock of Girls' Coats in the New Norfolks and Trimmed Models 3.95 to 18.50.

SPRING HATS FOR SCHOOL AND COLLEGE GIRLS

New Straws New Trimmings New Shapes New Colors

Untrimmed, the prices run from ..... 95c to 4.95

Trimmed and ready for wear, they are .. 1.50 to 7.50

About the cost of trimmings, materials and labor.

There are as many types as there are hats, very simple to dressy styles—beautiful combinations—original ribbons, trims, etc.

11TH ANNIVERSARY OPENING OF

LITTLE WONDER EVN-TRED SHOES

Ten years of phenomenal growth from a modest beginning to the largest Children's Shoe business in New England. Thousands of parents who know the health and economy merits of Little Wonder will be interested to know that we never entered a new season with near so many new ideas in tan, patent, dull black, and white buck.

To those who will adopt these shoes this season—and first trial generally means permanent adoption—we mention these five points:

1. THEY FIT PERFECTLY EVERY LINE OF THE GROWING FOOT.
2. LEATHER, LININGS AND FINDINGS ARE OF FIRST QUALITY ONLY.
3. FROM MAKERS WHO HAVE BEEN A GENERATION STUDYING THE GROWING FOOT.
4. EVN-TRED SHANK FEATURE IN NO OTHER MAKE.
5. JAMES A. HOUSTON CO. EXPERT FITTING SERVICE.

According to Size 50c to 3.50 According to Style

FORMER MAYOR IN WEIL CASE

Former Mayor Rudolphus W. Purdum of Nampa, Idaho, was called to the stand by the government in the trial of Victor M. Weil, who is charged with using the mails fraudulently, was resumed in the United States District Court today. He was on the stand the greater part of the morning session and testified regarding his business relations with the defendant.

Ex-Mayor Purdum said he met Mr. and Mrs. Weil in 1902 when they were on a road leading to Thunder Mountain in Idaho and took them to ride in his buggy. At that time Weil was in the mining business near Roosevelt, Idaho.

Early in 1907 he became interested with Weil in the latter's mining ventures at Goldfield, Nevada. At this point in his testimony Assistant United States District Attorney Garland asked:

"You were mayor of a city at one time, weren't you?"

Attorney John P. Feeney, counsel for Weil, started to object, but changed his mind and said, "Never mind, go ahead. I was unfortunate once myself." Attorney Feeney was formerly Mayor of Woburn.

"So was I," was the rejoinder of the witness.

Continuing his testimony ex-Mayor Purdum said that while he was in Boston from February to July in 1907 he was in Weil's office at No. 7 Water street nearly every day and that he and Weil signed an agreement whereby Purdum was to manage the Goldfield-Boston Consolidated Mining Company for two years for a block of stock in the company of 40,000 shares.

Weil, according to the witness, explained he had a man named Tom Little at Goldfield who was not taking good care of the property and for that reason he wanted the ex-Mayor to go out there and look after.

Purdum testified that he left Boston for the West, but upon his first trip was unable to find the property. He returned a second time in the company of a man by the name of Gus Nelson, who pointed out to him the quarters of the Bright Star and the Evening Star claims.

Huge New Cunarder Laconia Arrives

Sister of Franconia for Hub Service

Biggest Liner Ever Built on Tyne Except Mauritania, on First Trip to Boston.

Boston gained another new, big transatlantic liner today when the Cunarder Laconia, sister ship of the Franconia, arrived here from New York to go on the Boston-Liverpool service.

The Laconia replaces the Ivernia, an older, smaller and slower boat.

The Ivernia has been alternating with the Franconia on the Liverpool schedule. Now this schedule will be served by the Franconia and Laconia, which are seven-day boats.

Except for the difference in names and a slight difference in interior furnishings, the Laconia is practically the same as the Franconia.

Captain W. R. D. Irvine brought the Laconia over from New York. The liner was tied up at the Cunard docks in East Boston. Charles Stewart, agent of the line, was at the pier to welcome Captain Irvine, also to act as host to a party of seventy newspaper men and publishers, his guests at a noon luncheon aboard the new arrival.

Takes Place of Ivernia.

The Laconia is an 18,000-ton vessel. She is 625 feet long over all and has 72 feet breadth. Her gross displacement is 25,000 tons.

She is fitted with every device for ocean-going speed, safety and comfort. These include submarine signaling devices, air-tight compartments, anti-rolling tanks, a large gymnasium, golf and tennis layouts and other luxuries demanded by the modern transatlantic voyager.

NEW CUNARD LINER LACONIA AND HER CAPTAIN

The Laconia's commander is Captain W. R. D. Irvine. These pictures were taken today by an AMERICAN photographer.

The Laconia was built at Wallsend-on-Tyne, England, the largest steamship ever constructed on the Tyne except the Mauretania. She left Liverpool January 20 for New York, sailed from New York February 3 to the Mediterranean and arrived back in New York last Saturday. Then she was transferred to Boston, to take the place of the Ivernia, which goes on the New York-Mediterranean service.

Sails on Tuesday.

No passengers came over on the short run from New York except a boy and girl, Christopher and Mary Graham, sixteen and fourteen years old. They are the children of Purser Graham of the Carmania. They started on the Laconia when she was put in commission at Liverpool January 20 and have been aboard her ever since, in the care of Purser G. B. Roberts. When they arrive in Liverpool on the next trip of the Laconia they will have traveled 20,000 miles in the new liner.

The Laconia will sail Tuesday for Liverpool, making the first trip on her new Boston-Liverpool schedule.

The arrival of the Laconia here marks another improvement in Boston transatlantic service for the coming season.

The White Star line is to add a third boat to its Boston-Liverpool Summer service. It is operating the Megantic and Cymric on this run now. This Summer it will use the Cymric, Arabic and Majestic, transferring the Megantic to Montreal.

The Allan line plans to increase its Boston-Glasgow-Londonderry service when the Summer travel sets in.

RAFFLES MEETS WITH A THRILLING EXPERIENCE

Another of the amazing adventures of the famous Society Burglar is told in

SUNDAY'S AMERICAN.

CHAMBER MAILS CANAL PROTEST

Strong opposition to ownership by transcontinental railroads of steamship companies doing business through the Panama Canal is voiced by the Boston Chamber of Commerce in a letter which is being sent to the Representatives and Congressmen from the New England States today.

The Chamber points out that the operation of railroad-owned ships through the canal would be used to stifle and kill all the principal independent competition, and states that this would have important bearing upon the industrial welfare of New England.

There are several bills now before Congress intended to prevent transcontinental railroads from operating such steamship companies. The Transportation Committee says in its report, which has been approved by the Board of Directors of the Chamber, that it has been informed that the Southern Pacific Railroad Company and the Pacific Mail Steamship Company are keeping high officials constantly in Washington, for the purpose of keeping in constant touch with senators and representatives on this subject. On the other hand there are representatives from the Pacific Coast and from some of the Gulf States, who are strongly favoring the legislation. The report says:

"There are now only three lines operating on the Pacific and Atlantic in connection with railroads across the Isthmus. One of these, the Pacific Mail, is a Southern Pacific interest. Another one operates on the Pacific only, and runs in connection with the government boats operated between New York and Colon for the purpose of hauling canal supplies.

"The third line is the American-Hawaiian Line, which has been of great value to the trade between the Atlantic and Pacific coasts, but has been quite arbitrary in its methods and is charged with having a tendency of always meeting with the transcontinental lines and basing its rates on those made by the transcontinental lines.

"While the legislation seemed radical, Mr. Ives discussed it with conservative men of high position in Washington and found most of them who have studied the transportation question to be hearthy in favor of some legislation to restrict the operation of railroad-owned ships through the canal."

A Great Civil War Memorial.

The Sunday AMERICAN has arranged to offer its readers reproductions of the famous Brady War Photographs and great War Scenes, printed in colors. For particulars see double page announcement in

Sunday's American.

CHARITY SALE AT VANDERBILT'S

NEW YORK, March 22.—There have been many notable sales for charity in New York, but none with more attractive offerings or more beautiful surroundings than that in the home of Mrs. Vanderbilt at Fifth avenue and Fifty-eighth street.

It was an exhibition and sale of lace made by Indian women employed in the various shops of the Spirit Carrier Mission and Lace Association in this and other States. A thousand women came to buy and admire.

The lace itself would attract any age with an appreciation of the really artistic, and the fact it was for sale in the home of Mrs. Vanderbilt, which never before had been thrown open to the public, drew many hundreds of the merely curious.

Those who went only to see were compelled by the handiwork of the Indian women to buy at prices that fitted a purse of any size, and the result was an amount of money that delighted the women who made possible the unusual combination of circumstances.

While the sale was confined to the ballroom, all the rooms of the first floor, including the series of Louis Quinze salons facing Fifth avenue, the lofty hall of carved oak stone, with the circular stone staircase and mechanism balconies; the picture gallery and the Moorish room were open to all.

In each of the rooms were guards, silent but ever watchful.

NEGRO LYNCHED.

COCHRAN, Ga., March 22.—A negro convict, Homer Howell, was lynched after he had killed Guard Enoch Coody and attempted to shoot down two other guards in a convict camp.

Ireland Wins War with Nova Scotia

Milkmen Settle International Affair in Street and Both Land in Court.

An argument between two milkmen, Herman F. Wilson and Edward A. Collins, as to the relative merits of Nova Scotia and Ireland, precipitated a street fight, which had its climax before Judge Fallon in the South Boston District Court, when they were both fined $5. Ireland won the fight.

The two belligerent gentlemen had dropped into a restaurant in Food square for a bite to eat. The conversation turned to the discussion of their native countries. Wilson contended that Nova Scotia was the best on earth, while Collins averred that there was no place like old Ireland. The argument waxed warm and Wilson invited Collins out into the street. Collins assented, and a few moments later when an officer took a hand, Ireland had triumphed and was mussing Nova Scotia up terribly.

ASKS CLEANING UP IN DORCHESTER BAY

The Legislative Committee on Harbors and Public Lands today reported in the House an order requiring the Directors of the Port and the State Board of Health jointly to investigate the practicability and advisability and estimate the cost of improving the shores of Dorchester Bay to do away with the dump and flats in the bend of the Strandway between South Boston and the peninsula. The same committee has leave to withdraw on the bathing facilities at Savin Hill Beach, Dorchester Bay, hooked into.

SISTER ACCUSES CRAWFORD GIRL

NEW ORLEANS, March 22.—Annie Crawford, on trial for the alleged murder of her sister Elsie, was also accused of forgery by Gertrude Crawford, another sister, in court.

In an effort to show motive for the alleged murder the prosecution introduced Gertrude, eighteen years of age, who said Annie forged her name to a check for $50 and got the money, and that Annie, using checks the witness had signed in blank, drew from the bank all but $17 of the $121 she had deposited. Gertrude said she made the discovery after her sister had been accused of murder.

A bank representative also testified that Gertrude's account was exhausted about the time her sister Elsie died of poison.

The prosecution introduced in evidence the defendant's statement that she gave her sister three half-grain morphine tablets by mistake.

$88 Furnishes Four Rooms

with good substantial furniture, range, rugs, etc. $12 down, $2 weekly. **PLIMPTON-HERVEY CO., 21 Washington Street.**

Butler's

POPULAR LOW PRICES

Children's Hats

CHILDREN'S DAINTY CUBAN LACE STRAW SHAPES. Poke, derby and several other clever styles, natural colored. Can be trimmed simply and very attractively.

69c, 79c and 98c

TRIMMED HATS for little women. MILANS, CHIP, CUBAN, LINGERIE, etc., trimmed with satin ribbon rosettes, changeable silk, wreaths and fine flower effects. Hundreds to choose from,

1.98, 2.98 to 5.00

We have added a Department devoted exclusively to Misses' Trimmed Hats (14 to 18 years.)

The assortment of styles includes:

DERBIES and several becoming DRESS and TAILORED STYLES of Chip, Milan and made straw effects, trimmed with fancy rosettes of ribbon and flowers, tailored bows and numerous other clever trimming designs.

2.50 to 5.00

Girls' Dresses & Coats

GIRLS' DRESSES, in a large variety of pretty New Spring patterns, in stripes and checks; percales and ginghams, 6 to 14 yrs.

$1.50 value **98c**

GIRLS' DRESSES, in two-tone blue and tan stripes, also gingham. New pencil stripe, some plaited skirts, others with the new gored skirt. Prettily trimmed with braid and buttons, 6 to 14 yrs. $1.98 value.... **1.50**

GIRLS' COATS, all-wool Serge, in blue, Copenhagen, brown. Deep sailor collar and cuffs, trimmed with Bengaline or moire silk. 6 to 14 years, $7.50 value.. **4.98**

Double Legal Stamps Forenoons

WHERE TO DINE

WILLIAM H. LYNCH & CO.
LADIES' AND GENTLEMEN'S CAFE. Music. 2041-2043 ATLANTIC Av., Opp. South Station.

V. TASSINARI & CO.,
Successors to J. SCARONI & CO.
44[illegible] Restaurant.

HOTEL SORRENTO
[illegible] North St. and North Sq. [illegible] with Music.

THE GROTTO
ITALIAN RESTAURANT, Entrance 44 Union St., Boston.

ARE YOU

IN THE THICK OF THINGS OR THE THIN OF THINGS?

It takes the steady nerve, the elastic step, the energetic body to meet modern conditions, and the quick mind grasps the fact that *body* and *nerves must be properly nourished.*

Weak, hesitating, doubting natures are those who lack vitality. Their kingdom is the crust or outer edge—the thin of things.

SCOTT'S EMULSION

is the *vitalizer* for all ages. It feeds nerves, body and brain with pure, wholesome food-tonic. It does not stimulate—*it nourishes.*

ALL DRUGGISTS

11-44

$18.00 TO $30.00 MEN'S SUITS, $9.75

S. H. Harrison Co.'s Big Sale

Don't miss the greatest clothing bargains in Boston. Every pair $4 and $5 Men's Pants at $1.98. Blue Serge, Worsted and Cheviot Suits, $9.75. Black Unfinished Worsted Overcoats, silk lined to edge, Skinner's silk sleeve lining, $25.00. Overcoats at $9.75. S. H. HARRISON COMPANY, 666 to 672 Washington St., opposite Gaiety Theatre.

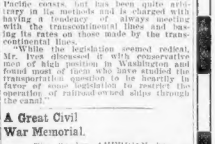

BELMONT
AN ARROW *Notch* COLLAR
"Get the knack of the NOTCH"
15c. each—2 for 25c.

You Know You ARE Going to Have a NEW Spring Suit

Why Not Select One EARLY?

No matter when you come, today, tomorrow or a month hence, you will find an assemblage of styles and patterns that are all you can ask. But in early buying there is such a satisfaction having first pick of a stock, crisp and fresh from the makers. Be the early bird this year, look if you want to, buy if you see something that appeals to you, but whether you buy or not we'll be glad to see you.

Suits of Genuine Goodness

And that kind only, regardless of price, has been the power that has built us so Big. Not a thread of unproven goodness lies in our merchandise, and we ask you to look at the magnificent display of Spring Suits we offer for

$18, $20, $22 AND $25

Silk-Lined Overcoats

With a guaranteed silk lining clear to the edge, sleeves and all. Absolutely hand made throughout. A comparable value to those usually sold at $20. **$15**

Lower Priced Suits

Here again for the man of slender means you will find splendid values in new Spring Suits, all wool, in qualities that wear and look well for all time—priced

$10, $12 AND $15

Mothers Gather Here for Boys' Clothes

Quality the Best Prices the Lowest

$3 New Spring Reefers

(Ages 3 to 10 years.)

Of English tan covert cloth, cut loose box back effect and Embroidered Emblem on the left sleeve. They fit perfectly and are a cute coat for the little man.

Specially priced **1.98**

1.98

Other Reefers 2.98, 3.98 and 4.98

$4 Spring Knickerbocker Suits

(Ages 8 to 17 years.)

Good rugged wool Cassimere Suits in gray and brown shades that look like $5 quality. Well made, cut full and smart, with peg-top knickers.

Specially priced **2.98.**

2.98

The Best Young Man's Suit in Boston for $10

No need of rank extravagance for any young man to be well dressed. We put more good quality, style and workmanship in these suits than you usually pay $15 for. Elegant, snappy, up-to-date ideas in just the colors you want. ***Alterations, if necessary, free of charge.***

The Best Suit in Boston for $10.

Boston's Big Clothing Store

Vorenberg's

Washington, Hanover and Elm Sts.

Open Daily Till 6:30 — Saturday 10:30

Filenes

1/2

Price Sale

Ends Tomorrow Evening at 10:30

ONLY today and tomorrow and GEORGES great week of HALF price selling will be at an end. But in these two days we will fit out the biggest number of men that ever bought clothing at one store in Boston in two days. This is not merely an enthusiastic opinion, it's a prophecy, based on the tremendous demand we've experienced every day so far in this extraordinary event. Had we not foreseen and provided a big extra force of salesmen from our New York store we would have been in a bad pickle. As it is, no matter how big the rush, everybody will get our usual splendid service.

If you can possibly arrange it, buy today. Here are the savings:

$15.00 Now	7.50
$16.50 Now	8.25
$18.00 Now	9.00
$20.00 Now	10.00
$22.50 Now	11.25
$25.00 Now	12.50
$28.00 Now	14.00
$30.00 Now	15.00
$35.00 Now	17.50
$40.00 Now	20.00
$45.00 Now	22.50

And so on up to the finest $65 Sedan Montagnac Overcoats—Now $32.50

The sizes are complete for men of all proportions in everything: Sack, Walking, Prince Albert, Dress and Tuxedo Suits, Spring and Winter Overcoats, Raincoats, Cravenettes, odd trousers, etc.

Every Auto, Fur and Fur-lined Coat at a Fearful Loss

Ranging from $40 and $45 Coats now $17.50; up to $250 Coats now $125.

During this sale no exchanges, no refunds, nothing sent C. O. D. or on approval. Necessary alterations charged for at cost.

Filenes

BOSTON

384 Washington St.

CORNER FRANKLIN

ALSO STORES AT

NEW YORK

44 W. 14th St. 5th Ave. and 13th Ave.

PROVIDENCE 369 Westminster St. PHILADELPHIA 15th and Chestnut

BUFFALO 357 Main St.

Parisian Fashion Tyranny Renounced

Five Hundred Dress Designers at New York Declare Their Independence.

NEW YORK, March 22.—Five hundred men and women designers of fashion met here today and discussed what to do to carry out their declaration of independence from Paris and everything Parisian.

The convention, that of the Ladies' Cloak and Suit Designers Association of America, unanimously adopted such a declaration after it had listened to addresses in which it was contended that American manufacturers and their designers had too long depended on Paris for their fashions, and had now become convinced that America could take care of itself as far as garment making was concerned.

"In taking this step," said a member, "the association is acting as a trade George Washington in throwing off the yoke of Parisian dependence."

The association appointed a committee to decide upon the proper length of garments for the coming season.

GERMAN WARSHIPS TO REPAY VISIT

BERLIN, March 22.—It is now definitely decided that the new armored cruiser, Moltke, accompanied by a smaller cruiser, will cross the ocean in June and join forces with the cruiser Bremen of Germany's Western Atlantic station for the purpose of repaying in New York and other ports the American fleet's visit to Germany in 1911. Prince Adalbert will not participate in the cruise. The Moltke is a thirty-knot vessel, the fastest in the Kaiser's navy.

ACTOR'S WIFE GETS CLEVELAND DIVORCE

CLEVELAND, O., March 22.—Mrs. Agnes Louise Rodgers-Armstrong, widow of Michael Rodgers, purchasing agent for the Nickel Plate Road, has been divorced from John A. Armstrong, actor and bandmaster, by Judge Ford of the Common Pleas Court. The former Cleveland society leader is now living in New York, where her first husband died about ten years ago. Armstrong, who is known on the stage as John Junior, and is now playing in New York, did not appear, but was represented by counsel.

HOW POLAR EXPLORERS PASS THE ARCTIC NIGHT

It can't be all heroic sufferings with trained scientists of pretty Eskimo Maids, Races and Oil Lamp imitations of Broadway. Read the article especially illustrated with pictures of pretty eskimo maids in Floradora stunts, in

SUNDAY'S AMERICAN.

TO END COMPANY AFTER 98 YEARS

The Boston & Roxbury Mill Corporation, which was incorporated in 1814, by a special act of the Legislature, to fill in and develop what is now the Back Bay section of the city, came before Judge Hammond of the Supreme Court today with a petition for dissolution.

This corporation has an old and interesting history. It is not only one of the veteran companies of the State, but it was a pioneer in "made land" work which has since developed millions of dollars' worth of realty.

Judge Bennett of Boston Municipal court, clerk of the Corporation, read the stockholders' vote authorizing the petition for dissolution. Henry S. Bridge, first clerk in the State Treasurer's office, testified regarding a bond and mortgage the company gave the State in '54 to bind a contract by which the company was to get a 200-foot strip of land "north of the Mill Pond." That 200-foot strip is now part of the "water side of Beacon street," a leading residential district of Boston.

Francis C. Welch, treasurer of this venerable company, said the corporation has no debts except dividends on five shares of stock in the name of Thomas M. Lloyd, one of the original stockholders. The first Lloyd dividend was declared February 15, 1825. There have been 104 dividends in all, and the present officers have been unable to locate any claimant. The dividends total $2,375.

Judge Hammond intimated he might dissolve the corporation. The distribution of the century-old dividends will be left open for consideration.

MISS ANGLIN READY TO PAY BACK LOSS

NEW YORK, March 22.—The deposition of Thomas H. Williams, capitalist and former financial backer of theatrical enterprises, in the suit of Frank L. Perley, has just been filed in the county clerk's office. The deposition was taken in San Francisco, and it reveals Miss Margaret Anglin, the actress, as a self-sacrificing heroine in real life.

The testimony shows Miss Anglin was willing to abandon her starring career to accept $1,500 a week in vaudeville that she might pay back to Mr. Williams $1,000 a week until he received all of the $40,000 which he had lent on the play, "The Eternal Feminine," in which Miss Anglin was the leading woman. Williams says Miss Anglin made this offer in the presence of Perley, who formerly was the defendant's partner in real life.

Mr. Williams would not permit the sacrifice.

A Great Civil War Memorial.

The Sunday AMERICAN has arranged to offer its readers reproductions of the famous Brady War Photographs and great War Scenes printed in colors. For particulars see double-page announcement in

Sunday's American.

Cavalieri May Tell Secrets After All

Goes Out Motoring With J. P. Morgan And Thinks He's Fine Company.

ROME, March 22.—Though Lina Cavalieri told J. P. Morgan when they first met here that she would trust no man, not even him, with the secret of her youth and beauty, the financier and the prima donna are now very much acquainted.

The diva thinks that the financier is most excellent company and, if she hasn't disclosed the secret of her beauty yet, it is freely predicted that before either one leaves Rome, she will have given Mr. Morgan a fair idea of the manner in which she defies age and keeps young.

Mr. Morgan and the former wife of "Sheriff Bob" Chanler were seen motoring together and were engaged in animated conversation. Whether it was about youth and beauty no one could accurately define, but, no matter what it was, the financier seemed to be an attentive and interested listener.

APPROVED AIDS TO HEALTH AND BEAUTY

MAGIC BEAUTY-CREAM—Women who are not thoroughly satisfied with prepared cold creams can make an excellent greaseless cream by simply dissolving an ounce of gliconin in ½ pint of cold water and adding 2 teaspoonfuls of glycerine. This cream clears and cleans the complexion splendidly and leaves it soft, beautiful and fresh-looking. It is very fine for healing and preventing chapping.

FOR SALLOW SKIN—A sallow, pimply complexion comes from impure blood. This condition can best be overcome with a good, purifying system tonic. A good old-fashioned tonic can be made by dissolving ½ ounce of sugar and 1 ounce of kardene in ½ pint of alcohol, then adding hot water to make a quart. A tablespoonful taken before meals will purify the blood, clear the complexion and bring back the glowing look of health to the face. The tonic restores lost appetite and is a great energizer.

THIN, SCRAGGY EYELASHES—Each night apply pyrokin to lash-roots with thumb and forefinger and they will come in thick and long. Straggly eyebrows can be made to grow thick and silky if you rub pyrokin on with fingers-end. Don't get any pyrokin where hair is not wanted.

GENUINE HAIR-TONIC—The disappointment of using bottle after bottle of costly hair-tonics and still finding our itching scalps laden with dandruff and our hair getting gradually thinner must yield to the following simple remedy: In ½ pint of alcohol dissolve 1 ounce of quinozin, then add ½ pint of cold water. Rubbing this into the scalp twice a week, dandruff and scalp irritation disappear as if by magic and the hair stops falling, quickly taking on a healthy, growing condition.

FOR WEAK EYES—One whose eyes are weak, inflamed or watery will find prompt relief by putting into each eye twice daily a few drops of a tonic made by dissolving an ounce of cyrates in a pint of water. This remedy is very soothing to tired, smarting eyes and quickly remedies granulated lids. It makes the eyes bright, clear and sparkling.

Who have best teeth?

We Americans. Why?

If you say it is due to Wrigley's SPEARMINT we will admit we have helped some. We want to help more. We'd like to help you.

This mint leaf confection brightens, cleanses and preserves teeth — partly by friction — partly by the mint leaf juice.

Yes, it purifies breath — sharpens appetite — aids digestion. But we're talking of teeth. It helps millions of teeth every minute.

Help yourself — *your* teeth — and enjoy the refreshing juice of fresh mint leaves.

Buy it by the Box

of any dealer. *It costs less.*

Look for the spear The flavor lasts

WRIGLEY'S SPEARMINT PEPSIN GUM

THE FLAVOR LASTS

THE FLAVOR LASTS CHICAGO

Jordan Marsh Company

Great Basement Store

The Best Ventilated Basement Store In Boston

A Store Within a Store for the Sale of the Less Expensive Lines of Goods

Your New Spring Suit Is Ready And Best of All the Price Is Remarkably Low! Buy Now!

Men's and Boys' Apparel

Men's and Young Men's New Coats and Vests

Worth 10.00 and Over

$5.00

The trousers belonging to these coats and vests were burned at the makers'. Unable to get more of the goods, the coats and vests had to be sold at a great sacrifice. The styles are snappy and handsome. The materials are good quality and in the very patterns and colors now in highest favor. The trimmings and tailoring are of high standard. Sizes 33 to 46.

Remember That All Men's Garments Purchased Here Are Fitted Free of Charge

Men's $12 and $15 New Suits—A good variety of stylish suits, cut in the latest models, made in first-class shape and in desirable patterns. Blue serges and a big range of fancy mixtures. Sizes 32 to 44. 9.75

Men's $12 New Medium Weight Top Coats—Black cheviots, either with or without silk facing; also a good range of sizes of gray mixtures. 9.25

Men's 3.50 Slip-on Raincoats at 2.95

In tans and blacks, with full cut skirt.

Men's Trousers

Consisting of worsteds and cassimeres in plain and fancy patterns. Sizes 30 to 48 waist.

Worth 2.50, at 1.50

Worth 3.00, at 2.45

Men's 2.50 Slip-on Raincoats at 1.75

In tans and blacks, with full cut skirt.

Men! You Cannot Duplicate in All Boston the Values We Offer You at All Times in Our Knit Underwear and Hosiery Department

Men's 50c Fancy Silk Hose — Stripe effects, spliced heels and toes; seconds. 25c

Men's 25c Colored Mercerized Hose —Fine gauge, fast color, double heels and toes; seconds. 12½c

Men's $1.50 Union Suits—Medium weight, short sleeves, ankle length. 98c

Men's 50c Balbriggan Shirts and Drawers—Short sleeve shirts, ankle drawers, double seated. 37½c

Men's 79c Coat Style Negligee Shirts, with cuffs attached. Good assortment of light and dark effects. Our price now only . . 59c

A $2.00 Derby at Only 1.19

This is the hat usually advertised and spoken of elsewhere as an excellent 2.00 value—our price is only 1.19.

Men's Blucher Boots

Special at 2.15

One of the best values we have ever offered in men's boots. Choice of gun metal or Russia calf, in full and medium toes, with Goodyear welts.

1.00 Golf Caps, grays, browns, shepherd plaids and mixtures in the popular "Atwood" shape . . 65c

Bring the "Little Chaps" Here to Share These Values---It Will Be a Good Lesson in Economy

Boys' 3.00 2 Pants Suits, in blue stripe mixture, double-breasted style, sizes 8 to 16 years. 2.39

Boys' 5.00 Norfolk 2 Pants Suits, in gray mixture, sizes 7 to 12 years, double-breasted style. 4.25

Boys' 3.00 New Spring Reefers, in gray and brown with stripe and velvet collars; sizes 3 to 10 years old. 1.98

Boys' 3.50 Blue Stripe Gray Mixture Norfolk Only, sizes 7 to 12 years. 2.89

For Results Advertise in the Boston American

OUST COUNTRY CLUB MANAGER

Members of the Brookline Country Club today discussed the strange request for his resignation handed to Charles E. Russell, for thirteen years superintendent of the club. Mr. Russell himself is at a loss to account for the change in management.

Francis M. Ware of New York has been secured to manage the club. The new manager is widely known, having been for seventeen years manager of the American Horse Exchange, New York. In the past he has managed the Boston House Shows and has been the starter at a number of the Country Club race meets.

Herbert Jaques, president of the club, said:

"Mr. Russell's resignation does not mean that we do not appreciate his work with the club for so many years. For some time we have been debating the question of following the scheme of many of the large clubs here and abroad, that is to having a member of the staff as manager. Mr. Ware was elected a member of the club last week, and he has had a wide experience in the field which he is to take charge of with us. Mr. Russell has done a great deal of good work while in charge of the club."

MRS. BEATRICE OTTO, BOSTON ARTIST WHO HAS LEFT HUSBAND

BEATRICE FARNHAM

With four days of mourning, as though for a dead friend or relative, the romance of John Otto, a Colorado rail builder, and Beatrice Farnham Otto, the Boston artist, is to end. This is the announcement of Otto himself in a letter to the papers in Colorado, told in dispatches today.

The romantic marriage of the two, on the top of Independence Peak last June, interested Boston friends of the artist. They were married before an altar hewed out of the solid rock on the mountain top. For a brief space during the honeymoon, they were happy. But Mrs. Otto left Grand Junction immediately afterwards and during her husband announces that she will not return.

He says that they do not believe in marriage nor in the divorce courts, but used both because they wished to obey the laws. He says that a divorce will be secured on the ground of "desertion for business reasons."

But the real divorce ceremony will be as unique as their marriage among the mountain canyons. Black ribbons will be tied around the necks of his mules, his horses and his dogs, and after four days' mourning are to be burned and the ashes scattered to the four winds.

In his letter Otto unfolds his heart's tragedy:

F. GRAY CO

Washington & Hanover Sts.

Spring Goods
ARRIVING BY TRAIN AND BOAT
Six Big Floors

10,000 Men's Suits
PRICES:
$7.90 TO $22.00
Worth $12 to $30
Blue Serges, Black Thibets, Soft Worsteds, Pencil Stripes, Fancy Cassimeres, English Mixtures, Irish Patterns, Scotch Effects, Satin Lined.
All New and Fresh, up to the minute styles.

7,000 Pr. Men's Pants
PRICES:
$1.49 TO $3.90
Worth $3 to $8
If you have never bought pants from us it is because you have never seen our immense stock.

Biggest Children's Dept. in Boston
Black Suits, Blue Serges.
PRICES:
$1.98 TO $6.98
Worth $3 to $10
also
2,000 Fancy Worsted Suits

Our Spring Hats
ALL READY
Every known shape and style Derbys — Fuzzys & Crushes
PRICES:
$1.40 to $2.90
Worth $2 to $4

Watch for Our "Ad" NEXT Friday.
Yours for Business,
F. GRAY CO.

DR. ANNA SHAW CRIES "OH! FOR A QUEUE!"

NEW YORK, March 22.—"How I wish I had a queue," exclaimed Dr. Anna Shaw, the famous suffrage advocate, upon learning today that the women of China will probably get the ballot.

To Relieve Rheumatism Take Eimer & AMEND'S N. 2S%. Its use is generally recommended by those who have tried it. T. Metcalf Co., Boston, carry it.

HUSBAND SUES 'TEDDY' GERARD

NEW YORK, March 22.—Close on the heels of the announcement that Mrs. Linda Belle Lee Thomas has begun divorce proceedings against Edward Russell Thomas, millionaire, whose career in Wall street and the white light now ended in bankruptcy, comes the word that Theodora Gerard, named as chief co-respondent in the action, is defendant in a similar suit started by Joseph Raymond, theatrical man and magazine writer.

Through Frederick E. Goldsmith, an attorney, Raymond will ask Justice Gavegan, in the Supreme Court today, for permission to serve papers on Mrs. Gerard-Raymond by publication, a like step already having been taken in Mrs. Thomas's action.

Both E. R. Thomas, who, after his creditors took possession of his income of $150,000 a year, left to live by his father-in-law struggled along on $10,000 annually, and Theodora Gerard, once a show girl, shown widely along the boulevards as a Paris vaudeville topliner, are abroad.

Few persons outside the "wisest" set of the great white way were aware that the show girl was married.

In his complaint Raymond states that Theodora Gerard's real name is Teresa Cabre, and that she is a native of the Argentine Republic. Her parents, however, came to this country and had a home in Weehawken. Theodora Gerard was nineteen years old, Mr. Raymond says, when she was in the illustration business engaged to model, but had ambitions toward a stage career, and Raymond got her into the chorus of a Broadway show.

On March 12, 1908, about five months after he first met her, the two were married in Newark, N. J. The same day the bride went to her own home, Mr. Raymond said, shut the door of their house in his face and subsequently splitted his wife away to Buenos Ayres. After-ward Raymond said, the young woman went to France with her mother.

Altogether, the complaint reads, it was about six months before her husband saw Mrs. Raymond again. In the Summer of 1908, he found that she was with her parents in a cottage near Fort Lee, and forthwith he sought her and obtained her parent's blessing to the match they at first had refused to sanction.

Mrs. Raymond, however, continued to live with the girl's parents until after she became a chorus girl in "Havana," which played in the Casino Theatre in the Spring and Summer of 1909. Then, Raymond alleges, a Wall Street banker furnished two floors of a house in Thirty-Fourth street, near Fifth avenue, for her lopsided fashion and provided her with fine gowns and other perquisites to the value of $50,000.

It was in that apartment that the Gerard girl accused Bronson Howard, author and playwright, of attempting to stab her. Howard was arrested at the Casino's stage door and held in bail on a charge of felonious assault. When the woman went abroad the indictment against him was quashed and Howard frequently was seen in her company in Paris.

On June 12, 1910, she effected a reconciliation with Raymond to the extent of living with him here in the Hotel Calvert. He says he found her going about with other men, however, and so they remained together only six weeks.

THEODORA GERARD, NAMED IN DIVORCE, SUED BY HUSBAND

MACKINLAY'S V. O. B. SCOTCH WHISKEY is absolutely pure. It is matured 10 years in Madeira casks.

G. F. RICHARDSON OF LOWELL DEAD

LOWELL, March 22.—George F. Richardson, one of the oldest and best known attorneys in the State, died at his home on Nesmith street here early today. He was eighty-four years old. Mr. Richardson graduated from Harvard in 1850, and in 1853 began the practice of law in Lowell. He was president of the Common Council of the city in 1862, was on the Board of Aldermen in 1864, Mayor in 1867 and 1868, a State Senator in 1871 and 1872, making a brilliant record. He was a delegate to the convention that named Grant for President. For four years he had been a member of the school board and trustee of the city library. He was city solicitor for years. April 16, 1861, he organized what was known as the "Richardson Light Infantry," later called the Seventh Massachusetts Battery of Light Artillery.

FITZGERALD NOT TO RUN AGAIN

Mayor Fitzgerald will "never again" be a candidate for the office he now holds. He made the announcement at a meeting of the Greater Boston Mayors at the Intercolonial Club.

Speaking of the opposition of many cities and towns to the Metropolitan planning bill because the fear annexation to Boston, Mayor Fitzgerald said that he did not know whether it was annexation to Boston in the main or himself they feared. He said:

I can assure them that they need not be afraid of me, for they won't catch me in office after the first Monday in February, 1914.

If anybody who is Mayor of Boston for four years wants to go back, his wife or somebody else ought to have him looked after.

Besides Mayor Fitzgerald, the speakers were Mayor Hatfield of Newton, Mayor Duane of Waltham and Mayor Adams of Salem.

Mayor Hatfield said he was opposed to any plan for annexation to Boston, but favored any movement that tended toward unity for the common good.

Mayor Duane of Waltham declared himself as heartily in favor of the Metropolitan planning bill, but believed in home rule for Waltham.

Mayor Adams of Salem said that his city was not in the Metropolitan district, but that it was ready to co-operate with the district.

Mayor Fitzgerald told of the benefits to be derived by the establishment of such a commission, and said that annexation was not sought.

CHINESE FUND GROWS.

The Chinese famine fund now amounts to $6,438.82, according to the subjoined statement made by Gardiner M. Lane, treasurer of the Massachusetts branch of the American Red Cross Society. Several contributions have been received from the Chinese people of Boston.

Women Give Skin to Save Workman's Life

Fellow Workers in Lenox Factory Aid Man Badly Injured by Whirling Belt.

LENOX, March 22.—Fifty women joined in offering to allow skin to be taken from their arms or legs to use in skin-grafting in an effort to save the life of Patrick J. Toomey, twenty-three years of age, who was caught in the rag cutter belt at the Smith Paper Company's Columbia Mills here and was carried around the shafting several times and finally hurled from the shafting striking the floor with such force that his right arm was broken in three places.

The women employes witnessed the accident and Mrs. Margaret Kennedy showed great presence of mind in quieting the hysterical women and in removing Toomey to a place away from the noise and confusion. A doctor was summoned and resorted to skin-grafting to stop the flow of blood. Every woman in the room offered skin from their arms or legs. It is believed their sacrifice will save Toomey's life.

MARGARET ISMAY WEDS IN LONDON

LONDON, March 22.—Miss Margaret Ismay, elder daughter of Bruce Ismay, chairman of the White Star Line, was married in St. George's, Hanover square, to Captain Oswald Charles, of the First Royal Dragoon Guards. Among the wedding presents were a robe from the Ismay family and Mrs. Whitelaw Reid and a silver basket and silver sandwichers from the White Star Line office staff in Liverpool.

MANY CHILDREN CALM IN BIG FIRE PANIC

NEW YORK, March 22.—Thirty families were thrown into panic today by a fire in the six-story tenement at No. 233 East Eleventh street. The halls were quickly filled with smoke, and firemen had difficulty in rescuing some of the tenants, the most of whom fled to the roof. Hundreds of children were in Stanley's Parochial school and the Howard Mission for Little Wanderers nearby, but teachers and attendants kept them calm.

RHODES BROS. CO.
438-444 Tremont Street. 170-174 Massachusetts Ave.
256-260 Warren St., Roxbury. 10-11 Harvard Sq., Brookline.

OUR PRICES ARE THE LOWEST IN BOSTON WHEN QUALITY IS CONSIDERED.

Choice Chickens, lb.	16¢	Kippered Herring, can	Large Sized 10¢
Best Turkeys, lb.	25¢	Choice Golden Wax Beans, can	8¢
Fore Qr. Best Lamb, lb.	9¢		
Best Frankfort Sausage, lb.	10¢		

We Open Accounts With Responsible People.

Free Delivery Within Ten Miles for Goods Amounting in Two Dollars or More.

MAIL ORDERS FILLED WHILE LOTS LAST
Nearest Big Store to So. Station — 4 Min. by Tunnel to No. Station

HENRY SIEGEL CO.

Largest and Finest Restaurant in New England. Popular Prices. Music 12 to 2

Men's $1.25, $1.50, $2.00 Pajamas
The manufacturer of this brand (whose label has been removed from the garments) is so particular that if a garment shows the slightest stain, it is laid aside and sold as irregular quality. A little soap and water will remove the stains. This is indeed a splendid opportunity to buy pajamas for the warmer months at a good saving.
85c
High-count percales, fine woven madras and mercerized fabrics, light, medium and dark grounds with neat stripes and figures, plain colors and white.

WINTER, SPRING, SUMMER CLOTHING ALL TOGETHER

The Henry Siegel Co. Meets the Latest Weather Conditions Tomorrow in Their Men's Store With a Proposition That Will Attract Thinking Men

BIG INVESTMENTS AT NINE SEVENTY-FIVE

BOSTON, March 22.—Yesterday all the weather sharps were taken off their feet by the sudden change, and, quite naturally, the merchants who are exploiting spring apparel also were taken aback, but in addition feel puzzled as to the proper course to pursue. Not so at the progressive and aggressive store of Henry Siegel Co.

No matter what preparations had been made, the order comes: "Meet the weather—meet the conditions—bring the people here Saturday—bring them in the morning."

It has been a sort of general impression, **but in reality more of a superstition,** that Boston folks do not like to shop on Saturday morning. We know better, and will prove it tomorrow by placing on sale about 880 garments at a wonderfully attractive price; in fact, it is more of a proposition for investment than a mere sale of clothing in that sense.

Winter weights in clothing at the present time are another superstition, particularly in suitings, as the weight per yard varies from 16 to 14 ounces. In olden times that was the standard for spring and summer weights; nowadays they manufacture men's clothing of fabrics weighing but 12 ounces or 11 ounces, and even less. For that reason our offering of winter-weight suits and even overcoats at this time is entirely seasonable for Boston and vicinity with its east winds and general unreliability of weather.

MEN'S SUITS, OVERCOATS, $9.75

There are about 200 suits, in nearly all the sizes from 35 to 44 breast, chiefly neat mixtures, a few plaids and quite a goodly number of herringbones and stripes, all of them conservative. The majority of the lots were made by the American Woolen Co., and since the recent strike such fabrics will not be duplicated in quality and price. Saturday morning you will **pay $9.75** and take your pick of the 200 suits. Almost forgot to mention that there are some black velour Thibets, **silk lined,** among them. Probably two dozen, same price (Nine Seventy-five), but don't make your call too late in the day; there are some keen men reading this announcement today.

Just 140 winter overcoats; we call them so in order not to mislead you; but they will feel mighty comfortable until May in this climate. **$9.75, any coat you like best. Remember, this is really an investment.** Supposing you put $10 in the savings bank; you can only realize about 45 cents in a year. Now when you invest $9.75 in an overcoat tomorrow in The Men's Store, Third Floor, of the Henry Siegel Co., you will realize from **75% to 100% on your investment** within seven months, as in October or November you will pay $18 to $20 for a coat anywhere near like it.

There will be Spring suits, including all the new "stunts" shown in the window displays around town at very fancy figures, but all you have to pay is **$9.75 tomorrow,** but please come in the morning, as the first shipment is somewhat limited.

SUMMER SUITS—COATS AND TROUSERS

Light colors of course, some even in tropical weights, they will go at $9.75 a snowy day, but you will want those suits after June—**tomorrow $9.75.** We hardly care to tell you what they were sold at originally (they are last year's).

We believe when you see these summer suits marked at $9.75, you'll say: "I'll have one."

We have rounded up 75 top coats and slip-on raincoats, they will go at $9.75 each. Some of the top coats are of the Chesterfield type, black unfinished worsteds and Oxford mixtures, all off by **silk facings to the outer edge.** Can you imagine the coat by this description? Now think of the price for tomorrow, $9.75—yes, a repeat. Come in the morning. But again the caution, come in the morning.

About 300 pairs men's trousers have become persona non grata, at least that is all the criticism that can be made about them. The price tomorrow morning **will be $3.90,** and if you weigh 200 lbs. or if you measure 50 inches or the very opposite, you'll be fitted, as the assortment is really fine. No earthly reason why they should be sold at this price, only it's good advertising for this Men's Store.

The hat man got very busy to be in line tomorrow. His programme is to have as many men as possible **invest $1.00** on Saturday morning and get a new hat of such quality and general goodness that they will be talking about the Henry Siegel Co.'s Hat Store. The hat man is perfectly honest. He says: "I've got to do something out of the ordinary, being on the third floor." Well, $1.00 for the hats he showed us will create a sensation.

Fur-lined coats at the seashore or in the mountains may sound like a joke, but it is not. Anyone owning a machine knows that hardly any over-garment is too warm for the chauffeur or the man behind the wheel, particularly when riding at night. Every fur-lined coat will be on sale tomorrow morning at just a little above 1-3 the prices at which they were marked during the opening of the season last November.

BRING THE BOYS SATURDAY MORNING AND HAVE THEM PHOTOGRAPHED IN THEIR NEW SUIT OF CLOTHES

The Boys' Store on our third floor is becoming the objective point of the thrifty mothers of Greater Boston. There is always a reason when WOMAN moves in a certain direction, because she knows much better than MAN where the values are given.

To make it interesting for the boys and the parents—yes, and The Henry Siegel Co., the Boys' Store has arranged with the Siegel Studio to have **every boy photographed in his new suit.** A cabinet picture will be presented to the young American with our compliments and a copy will be retained in the Boys' Store for the B-U-S-C-O Gallery. There is **absolutely no charge** or obligation on the part of customer. The sitting can be taken at any time within ten days, convenient to the mother or boy.

Whether the suit purchased is $12.00 or $5.55 or $3.00, it matters not. An order on the Siegel Studio will be issued to the boy and the photograph sent to him with our compliments. This new feature goes into effect tomorrow morning, **Saturday, March 23, beginning at 8:30 A. M. and closing at 12 noon.** No photograph orders will be issued after 12 noon. We are perfectly plain about it, we invite you to come in the morning and bring the boy with you. Morning hours are the golden hours of dispatch.

SEE WINDOW DISPLAY "SIEGEL STANDARD" CLOTHES

We ask your judgment—see the garments, the fabrics, the general makeup and then ponder—the price **$16.50** today—tomorrow—next month—next year —**A Real Standard in Clothing.**

Boys' Unique Suit Case Outfit
Sensation of the Hour!

The news has spread. Everywhere the Boys are talking about B-U-S-C-O. And scores upon scores of happy Boys have been fitted out since last week. Inquiries from all parts of New England are pouring in, asking about B-U-S-C-O. The first shipment is melting away! Boys who want a B-U-S-C-O for Easter had better not delay, but have mother bring them here.

All Wool Suit Extra Trousers Regulation Suit Case **$5.55**

Norfolk and Double-Breasted Suits. Sizes 7 to 17. Fabrics of tone and quality. Superior workmanship.

B—U—S—C—O

Copyright, 1912, by Henry Siegel Co.

WE GIVE "S. & H." GREEN TRADING STAMPS

Virgie 'The Littlest Rebel'
NOW PLAYING AT BOSTON THEATRE
Will Hold a Public Reception
In our Tailored Suit Parlors, second floor, tomorrow, Saturday, between the hours of 11 A. M. and 1 P. M., to which the ladies and children of Boston are cordially invited. Virgie, herself, will present each lady and child (when accompanied by an adult) with her photograph as a souvenir of the occasion. Boston has taken just about some crazy over this little girl, and it will be a pleasure for you to meet and talk with her.

About 50 Styles IN THE BEST **Girls' Dresses** *In Boston* AT **98c**

The largest individual showing of styles at one price heretofore known in New England.

Dresses that will instantly appeal to the girls for their absolute newness of style and originality.

Dresses that will appeal to mothers for their durability, splendid workmanship and their perfect washing qualities.

Ginghams, percales, chambrays and linons, plaids, stripes, checks and dots; also plain colors, trimmed with plaid, checks and materials of contrasting colors.

Remember—About 98c
50 Styles.....
Mail Orders Filled—Second Floor

CANDY SHOP
Friday and Saturday, but Spanish Salted Peanuts.. 10c lb.

Another High Priced Russian Blouse
Reproduced

For Special Selling, at.. **$1.00**

Remember, we are RUSSIAN BLOUSE HEADQUARTERS and the first to introduce this waist novelty to the New England public.

The blouse illustrated above is made of a very superior quality of Persian lawn, with Dutch neck, also high neck if preferred; ¾ set-in sleeves; front trimmed with wide and narrow Cluny lace and crochet buttons. sleeves and yoke also trimmed.

Camera Dept., 3d Floor
A Demonstration by Chief Expert Daly,
Of the U. S. Aristotype Co., of a new developing paper, known as Astro paper.
Bring in your favorite film or plate and we make a
Print Free of Charge
Astro paper is known all over this country and is now introduced in Boston by us.
Again—The Leader
Made in 4 grades for day or night printing.

2¼ x 4¼ pkg.	12 doz.	15c
3¼ x 3¼ pkg.	12 doz.	15c
3¼ x 4¼ pkg.	12 doz.	17c
4 x 5 pkg.	12 doz.	20c
3½ x 8½ pkg.	12 doz.	20c
Postal Cards	12 doz.	20c

Loose Leaf Albums, 50 leaves for Photos up to 5x8..... 75c
M. G. Tubes ..... 2 for 5c
Printing Frames, sizes up to 5x8 ..... 12c
Ruby Lamps, large size, with glasses 10c
Hypo Soda 4c

OIL COLORS, 6c
The famous Schoenfeld make, sold all over from 10c to 25c. Some in tubes from 2¾ to 4¾ inches long; large assortment of colors. Included are naples, yellow, light, dark and greenish, brown, ochre, cucumber green, light, deep and brilliant, aloe, yellow, ommany, Indian red, copper brown.

HENRY SIEGEL CO., BOSTON, MASS.

PAYNE OFFERS NEW WOOL BILL

WASHINGTON, March 22.—Republican members of the Ways and Means Committee presented to that committee today a bill revising the wool schedule, according to the minority viewpoint. As was expected the Democrats rejected the Republican substitute bill, and thereupon Representative Payne introduced it in the House. The Democratic members of the committee voted to report out the Underwood bill, which was introduced in the House yesterday.

SHAW DUE HERE AT 6 TONIGHT

Continued From First Page.

following Shaw's departure and a humorous vein of the false grief which the police were working on. A passage of the letter reads:

"I am in a funny position here, in that I am supposed to have been wronged and am the girl to be pitied."

Plans were also made for the departure of the writer to join Shaw in Los Angeles, where the latter was given his freedom February 5, and was found in the possession of Shaw at the time of his arrest.

There are several other letters which were written after February 5 by the same person and these mentioned Los Angeles after Shaw had been arrested. All of these letters turned over contain Armstrong and are said to contain material evidence for the government.

The contents relate to money matters, how and when the writer intended to join Shaw in California and the situation in Boston. Certain portions of these letters are couched in affectionate terms.

Mr. Shaw was introduced to the AMERICAN reporter who boarded the train at Rochester.

"From the Boston AMERICAN, well, I am glad to see you. I do not feel unkindly toward the AMERICAN for finding me—in fact, I am glad that I was awakened to the exact situation, for I must have been away off my course."

Shaw wore a dark tinted gray suit, a white shirt with black stripes and a low collar with a green tie. He seemed more quiet than usual, his heavy head of hair is grayer than when he left Freeport, and his closely cropped mustache is very gray. Shaw said that he had lost twenty pounds during the months that he has been locked up in Los Angeles.

"But I feel fine—especially since I am out in the open. This trip has been a breath of paradise to me after sitting in a stone cell for four weeks."

"I am glad to get back to Boston and want a trial as soon as it can be arranged, for I want to clear myself and show the public just who has been to blame.

"Both Mr. Armstrong and Mr. Gaddis have shown me every consideration during the trip, and I cannot praise them enough.

Captain Armstrong said: "It is a good thing that he had the extradition papers, for I don't think we could have brought our man without them. Mr. Shaw had engaged Ford Rodgers as his counsel, and the first thing Rodgers asked to see were the papers. We have had a fine trip and Shaw seems anxious to get back."

Shaw ate a hearty breakfast with apparent relish. He ordered a meal of three soft boiled eggs, coffee and rolls and wheat cakes.

After the meal he retired to his stateroom, where he smoked his briar pipe and chatted with the officers.

For a time Shaw was very cheerful, but when he looked out of the window as the train passed Utica, he said: "Well, well, this is Utica—Boston isn't far away now." And then as the distance to Boston grew less and less, the cheerfulness and bright look in the eyes diminished by degrees, with every mile covered until by the time Albany was reached, Shaw appeared downhearted and slightly nervous. He talked very little.

Shaw will not talk about Mrs. Stuart other than to say:

"She is an old friend of mine and I am sorry that she is in trouble on my account."

Neither will he discuss his feelings toward Jacob W. Amick, his partner in the shoe business, but promises to reveal some startling conditions later.

A close study of Shaw reveals all of the shrewd characteristics which his friends said he possessed. His dark-brown eyes look straight into those of his questioners, but they never reveal the answer that lies behind. When Shaw does not wish to answer a question he rests his elbow on the window sill and holds his head in his hand and either shades his eyes or looks out of the window.

Shaw will arrive in Boston shortly after 6 o'clock and will be taken to police headquarters and then to the Charles Street jail.

$3.45—GENUINE—$3.45

Waltham and Elgin

7-15 JEWEL

20 YRS WATCHES 20 YRS

Written Guarantee With Each Watch

TODAY and SAT., ONLY

$3.45 $3.45

We are offering a limited sale high-grade Waltham and Elgin Watches, 7-15 jewel movements, guaranteed to keep correct time, open and closed faces. Each one of these watches is fully guaranteed by the manufacturers and is worth more than $10 each. Come early and get one of these watches at this low price. We also offer at this sale high-grade Diamond Rings and Hand Watches for only $1.98.

N.E. Crown Jewelry Co.

150 Court St.

Open evenings, 11 Orn. Bridge Sq. Tonight.

Remoh Gems

NO CUMMINGS STONES

LOOK LIKE DIAMONDS

STAND ACID TEST

4 MARVELOUS SYNTHETICS

The greatest triumph of Chemistry—Gems of Nature's rarest brilliancy—Will cut glass—Stand file, fire and acid tests—guaranteed to cost you no glass—have no foil or artificial backing—guaranteed to stand wear—1-20 the cost of diamonds—Ladies' and Gents' Solitaire Mountings for all Gems. Never sheet or tarnish. Write for booklet, circulars, 10 cts. refer to A.B.C. 4th Nat. Bank.

N. E. Crown Jewelry Co.

150 Court St., Boston, Mass.

GIRLS TO BE IN PLAY TONIGHT IN ARLINGTON HALL

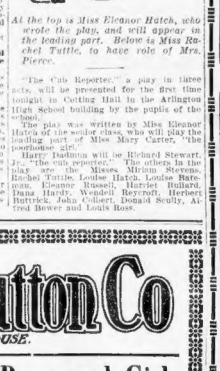

At the top is Miss Eleanor Hatch, who wrote the play, and will appear in the leading part. Below is Miss Rachel Tuttle, to have role of Mrs. Pierce.

"The Cub Reporter," a play in three acts, will be presented for the first time tonight in Cotting Hall in the Arlington High School building by the pupils of the school.

The play was written by Miss Eleanor Hatch of the senior class, who will play the leading part of Miss Mary Carter, "the position girl."

Harry Dadmun will be Richard Stewart, Jr., "the cub reporter." The others in the play are the Misses Miriam Stevens, Rachel Tuttle, Louise Hatch, Louise Batchelder, Eleanor Russell, Harriet Bullard, Dana Hardy, Wendell Reycroft, Herbert Burbeck, John Colbert, Donald Scully, Alfred Bower and Louis Ross.

OWNERS YIELD 10 PER CENT.

The Fall River Cotton Manufacturers' Association, at a conference with the Fall River Textile Council at Fall River today, offered a flat increase of 10 per cent. to its first offer on Monday. This offer will be presented to the executive committee of the Textile Council tonight, after which it will be submitted to the five Fall River locals unless representing the 50,000 mill workers.

The textile situation at Lawrence was further complicated today by the strikers firmers at the Pemberton Mill and the mills owned by the American Woolen Company. A mass meeting of the firmers was held at the headquarters of the Central Labor Union at Lawrence today, when it was voted to demand an increase of 15 per cent. over their present wages. The failure of the mill owners to meet their demand within a week, the firmers declared, would result in the shutting down of the Wood, Washington, Ayer, Prospect and Pemberton mills, as under the law the owners can only employ unlicensed firmers for one week. A committee representing the firmers will call on President Wood today.

The trouble at Clinton continues with 1,000 men out. Preparations to open the Lancaster gingham mills started today by the officials, as a result of the strike. The weavers held a meeting this afternoon and a direct statement to the management was drafted.

Other increases today were as follows: The Weskauni Woolen Mills, Parnumville, 5 per cent.

Cervoner Woolen Mills, Mapleville, R. I., 5 per cent.

Berkshire Cotton Mills, Adams, 5 per cent.

CITY HALL NOTES

The National Conference on City Planning will be held in Boston this year, according to a communication received from the officials of the organization at City Hall today. Unless the plans miscarry the delegates will convene here on May 27, 28 and 29.

Roscoe Ellsworth, as attorney for a number of Hyde Park citizens, waits the Mayor to make a complete investigation of the Ward 26 water works system. They are dissatisfied with conditions that the town completed just before its annexation to Boston, and intimate that an investigation will disclose interesting facts.

Those who have opinions on where the city shall locate proposed new playgrounds in Charlestown, East Boston, the South End, Roxbury and Dorchester, had their inning at City Hall this afternoon when Mayor Fitzgerald and the board of park commissioners listened patiently to everybody who desired to be heard on the questions.

The Mayor placed the blame for delay in constructing new sewers squarely at the door of the City Council today. John F. McCarthy of No. 129 Selden street, Dorchester, complained that he was constructing a new $7,000 house on Holborn street, Mattapan and was unable to get the city to build a sewer in the street. The Mayor said that the delay was due to the failure of the council to pass the usual appropriation for new sewers.

SOME SECRETS ABOUT PRETTY CHORUS GIRLS

An interesting page, article beautifully illustrated with photographs of some of the most beautiful girls you ever saw, and telling all about chorus girls, in

SUNDAY'S AMERICAN.

HEARST AUTO TO BE PATHFINDER

LOS ANGELES, March 22.—Seven hundred citizens of the Pomona Valley who gathered at the Pomona Armory for the purpose of organizing a branch of the Ocean-to-Ocean Highway Association, applauded the announcement that the Hearst newspapers would send an automobile across the country as the pathfinding car of the proposed new ocean-to-ocean highway.

The Hearst car will officially measure the proposed highway and will present the officials of the Ocean-to-Ocean Highway Association with definite data regarding the proposed boulevard. The car, it is expected, will leave Los Angeles early next week. It will be driven by Harvey Herrick, holder of the world's road race records and champion race driver of the country.

LOOK AT SITE OF PROPOSED SCHOOL

Despite opposition of former Mayor Nathan Matthews and other large property holders in the Back Bay, the city is going ahead with plans to place the new High School of Commerce in the Fenway. Today Mayor Fitzgerald, Schoolhouse Commissioner Charles Logue, Commissioner Perkins, Park Commissioner Peabody, and the city's realty expert, John C. Riley, inspected the site of the proposed new school. It is thought the school committee and superintendent will approve the plans today. Mr. Matthews has threatened to apply for an injunction.

NEW SNAG IN SUGAR ATTACK

NEW YORK, March 22.—The defence in the government's anti-trust case against the sugar magnates met another setback today when Judge Hand, in the Federal Court, ruled that contracts between the American Sugar Refining Company (the so-called trust) and the American Beet Sugar Company might be admitted in evidence. The government practically ended its case today.

Charles R. Heike, former secretary of the trust, who was convicted in the underweighing frauds, was called, but excused. It was said the prosecution expects to prove that out of the forty-six concerns acquired by the Sugar Trust only five were operated.

SAVE THIS PRESCRIPTION

The following prescription may prove more valuable than gold in time of need. For weak, deranged kidneys, bladder or other urinary organs, mix one-half ounce fluid extract buchu, one-half ounce murax compound, six ounces good pure gin. Take one to two teaspoonfuls after each meal and at bedtime. Any well stocked drug store has the ingredients. It is easily mixed. This quickly restores these organs to their natural power of carrying off impurities. Backache, rheumatic pains and other well known symptoms must be treated promptly to be safe from more serious kidney trouble.

MAIL ORDERS FILLED

R. H. WHITE Co

Men's 25c Neckwear

15c

We say 25c Value, but a good portion of these ties are made from silks that are made into 50c neckwear and all are good patterns; there are poplins, barathea, twills, etc.

***Two New Models in* Men's Inexpensive Watches**

THE EQUITY WATCH At $5.00

ELGIN'S LATEST At $5.50

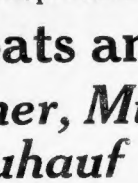

A new model sixteen size, silveroide open face, screw back and bezel dust-proof case fitted with celebrated Equity seven jewel movement. Manufactured by one of the largest watch companies in this country.

16 size, thin model, silveroide, open face, screw back and bezel dust-proof case, with new style elliptical pendant and patent French bow, fitted with celebrated Elgin seven-jeweled movement.

For this sale your monogram engraved without extra charge

Men's $1 Neglige Shirts

75c

Printed percales of excellent quality, made with one separate collar to match. All new Spring patterns, made coat style with attached cuffs, fully laundered; sizes 14 to 17.

Houghton & Dutton Co

It pays to pay Cash

NEW ENGLAND'S GREAT CASH HOUSE.

Saturday's Best Bargains for Boys and Girls

Boys' All-Wool Blue Serge Suits at $2.98

With Easter so near, here is an opportunity for economical parents, due to the foresight of our clothing buyer, who prepared months in advance, and bought serges in large quantities. In consequence, we have on hand 1,000 all-wool serge Suits for your selection in Knickerbocker style, sizes 7 to 17; Norfolk effects, sizes 6 to 12, or Russian sailor and blouse effects, sizes 3 to 10. Knickers lined throughout. They are great values at

2.98

Order by Mail If You Cannot Come to the Store

Our Famous Coats For Girls at $2.98

At this price we show a most wonderful assortment of unusual values in smart and natty styles. The materials are of excellent quality and extremely desirable, and the colorings are all of the most serviceable nature. We pride ourselves on having the best assortment of girls' coats at this price in the city and the values are matchless; sizes are from 2 to 14 years. Many coats in this lot worth as high as $4.50. Our price

2.98

Order by Mail If You Cannot Come to the Store

THE FAMOUS L. B. BLOUSES for boys. 50 dozen just arrived in all new spring patterns in dark and light colors, sizes 7 to 14. Sold in many stores for 35c. Our great Blouse Special at **21c**

BLUE SERGE SUITS of all-wool for boys, with extra pair of knickers. Norfolk and double-breasted, all-wool fabrics, 1912 effects; a good $6.50 value, for **4.98**

OUR FAMOUS GIRLS' DRESSES at 98c. We are still showing one of the most wonderful assortments of values in the already well-known dresses. If you have not as yet seen them, do so at once; sizes 6 to 14 years; at **98c**

Come to the Shoe Department for Saturday Bargains

A GREAT WEEK-END SALE OF "EDUCATOR" SHOES—We have them for all members of the family—and they are warranted too. We have them in all prevailing leathers. Prices for Infants' to Men's sizes . . . . . **1.25 to 3.00**

"Walton" Shoes for Boys—Reliable and good styles, 500 pairs go on sale at once and are great values at **98c to 1.49**

A Great Counter Sale of Women's Oxfords and Pumps—3000 pairs we secured at a sacrifice, selling at less than maker's price, **98c, 1.29, 1.69**

Our "Heywood" Shoes for Men—A make that is high grade and styles and leathers are the best $4.00 to $6.00 values, at **3.49 and 3.98**

American Beauty Roses

5 TO 9 INCH STEMS

Special for Saturday Only, 60 Dozen

GRAND WINDUP SALE OF

The Scollay Clothes Shop Stock of Men's and Youths'

Suits, Topcoats and Raincoats

Kuppenheimer, Michaels Stern and Fruhauf Clothes

AT TREMENDOUS PRICE REDUCTIONS

THE active head of the SCOLLAY CLOTHES SHOP desiring to devote his entire attention to their Men's Furnishing business decided to discontinue their Men's Clothing Department. We made them an offer, and although they stood to take a tremendous loss, we were awarded their entire high-class stock, at our own price.

The entire balance of this great purchase must be closed out by next Saturday night, as next week our entire attention will be devoted to our new incoming Spring stock for Easter.

Men not usually tempted with bargains—men used to paying exclusive tailoring-shop prices—have bought liberally the past week at these tremendous price reductions—for it is an unquestionable fact that never before has such high-class clothing been sold in Boston at such Bargain Prices.

Entire Purchase Divided Into TWO GREAT LOTS

In each of these lots are sizes, models, fabrics and designs for **Men and Young Men** of every style and good taste idea, consisting of velours, cassimeres, worsteds, cheviots, serges and worsted finished cheviots, in blacks and blues, grays, tans, browns, pencil stripes, diagonals, in fact, every leading pattern and plain color or color combination.

Lot 1	$15.00 to $18.00 Suits and Topcoats . .	$11.50	Lot 2	$20.00 to $25.00 Suits and Topcoats .	$14.50

R. H. WHITE CO.

BANDIT LEADER IS CAPTURED

HILLSVILLE, Va., March 22.—The man hunt conducted by officers of two States for the Allen gang which eight days ago shot up the Carroll County court house, killing Judge Massie, Prosecutor Foster and Sheriff Webb, bore fruit early today, when Sidna Edwards, one of the ringleaders of the band, was captured in the mountains. Edwards was arrested by detectives of the Baldwin agency and was hustled here, where he is accused of having aided in the shooting.

Creeping through the mountain fastnesses under cover of darkness, the detectives surprised Edwards in his biding place shortly after midnight, and he was taken without resistance. The capture was made near Lambsburg, a village at the foot of the mountains, after a day's search by 100 detectives, officers and citizens.

Sidna Edwards was the youngest of the Edwards boys, who are nephews of Sidna Allen, who has thus far escaped capture. As the result of his arrest his captors will receive a reward of $200.

Though the detectives had seized control of telephone lines following word of the arrest, news reached here that the rest of the Allen gang had been located near the spot where young Edwards was captured, and that the posse was making preparations to capture the rest of the gang at once.

Community Excited.

This community awoke in a state of excited expectancy over Governor Mann's announcement that steps were being taken which he believed would result in the capture of the Allens this week or the first of next week. No inkling of the nature of the proposed coup has been given out, however.

Fear that information as to the plans and movements of the searchers would leak to the fugitives even resulted in an attempt to censor press dispatches.

According to stories reaching here before Sidna Allen's capture he and his four nephews not only have been in this vicinity since they shot up the Carroll County Court a week ago yesterday, but Sidna, weakened by wounds, actually has slept two nights at his own handsome home. It is said the mountaineers have constantly watched their pursuers through field glasses, and have used successfully a ride shot code system.

Allen Makes Statement.

Floyd Allen, the old man whose sentence to a year in jail for interfering with an officer precipitated the killing of judge, prosecutor, sheriff, a juror and a young girl, has given out an interview from the Roanoke Jail, carefully censored by his attorney. No reference to the tragedy itself was made by the prisoner. He gave a sketch of his life and an account of the events leading up to his indictment for interfering with an officer, and denied emphatically that he had ever made "moonshine" whiskey.

It is the opinion here that but for their refusal to desert Sidna Allen, whose wounds prevented him from undertaking a journey of length, the younger members of the gang would have made their way before this through the hills and started West.

The fact that still another victim may be added to the courthouse carnage serves to keep the feeling bitter. Andrew P. Howlett, a bystander, who was shot while protecting his wife when the outlaws suddenly opened fire in the court room, lies in a precarious condition today in the cyrude hotel here and he is sinking so rapidly that his death may occur at any time.

An inspection of the courtroom shows that fully two hundred bullets were fired during the storm of lead.

TYPICAL CABIN IN VIRGIA MOUNTAINS AND FLOYD ALLEN'S DAUGHTER

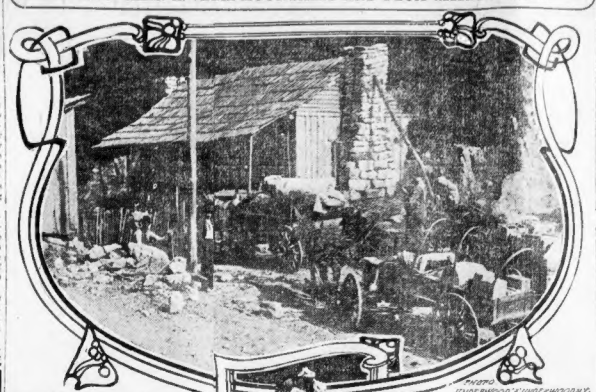

PHOTO BY UNDERWOOD & UNDERWOOD, N.Y.

Fine Pianos Thrown on The Market

Extensive Alterations at Boston's Biggest Piano House Force Remarkably Low Prices to Close Out Large Stock.

Be here tonight. This is "clearing out" time. The chance of our alteration sale are going fast, and quick action is necessary to secure one of these bargains. Customers will be in charge every week and every piano must go **regardless of cost** or former prices.

To give you an idea of the wonderful bargains, we quote 15 high-grade, used pianos, worth $400, $475, $550, **now $85, $95 to $125. $10** cash and home; $5 to $6 a month. Wonderful opportunity. Rented pianos, best makes, worth $500 to $650, now **$170 to $225.** Greater value ever offered. Brand **new pianos** (discontinued styles) worth $500 to $600, now **$225 to $325.** Easy terms make it possible to own one of these world-famous instruments.

One $650 player piano, $390. One $700 player piano, $400.

All Pianos Guaranteed.

If you ever hope to own a piano, here is your one great opportunity. Every piano guaranteed, **$5 deposit** will secure a bargain. Open evenings till 9:00.

HALLET & DAVIS PIANO CO.

Established 1839.

146 Boylston St., Boston

Some fixtures for sale.

ASKS REPORT BY PORT DIRECTORS

Senator George Holden Tinkham of Boston today offered an order in the Senate calling on directors of the Port of Boston to supply the following information:

1—Has the German expert, recently employed by your board, made any report?

2—If your answer is in the affirmative, what was the report?

3—If he has not reported, when is said report expected to be received?

4—Whether or not he did not formally or informally advise you that the development of the harbor of Hamburg was largely accomplished by meeting present demands of trade or anticipating, after a careful and scientific study of the demands and currents of trade, the immediate future requirements?

5—What have you accomplished in the nature of a comprehensive plan or plans for the development of the port of Boston since July 28, 1911, under the provisions of chapter 748, of the Acts of 1911?

OPEN CAMPAIGN FOR TECH FUNDS

The first step in the campaign that the Massachusetts Institute of Technology is making to obtain subscriptions from its Alumni was taken today by the issuing by President Maclaurin of a letter to every one of the 9,000 alumni whose addresses are known.

In this letter the president announces the recent good fortune of the Institute in receiving a $2,500,000 gift, the bequests from Mrs. Rogers and Mr. Grinnell, the successful campaign for increased aid from the Commonwealth of Massachusetts and the opportune gift by Mr. Coleman Dupont, '83, of half a million toward the purchase of a new site.

Next there is noted the practical conclusion of the negotiations for the new site, and a few words about the efforts that are being made to secure the erection on this property of a group of buildings worthy of the location and of the Institute. Credit is given to Mr. John R. Freeman, '76, of Providence, who has planned its perfected and still to be realized at the service of technology, and to Mr. Edward M. Bacar, '57, who offers as a gift all the cement that may be required in the buildings.

IF YOU NEED A MEDICINE, YOU SHOULD HAVE THE BEST.

Although there are hundreds of preparations advertised, there is only one that really stands out pre-eminent as a remedy for diseases of the kidneys, liver and bladder.

Dr. Kilmer's Swamp-Root stands the highest, for the reason that it has proved to be just the remedy needed in thousands upon thousands of even the most distressing cases.

Swamp-Root makes friends quickly because its mild and immediate effect is soon realized. It is a gentle, healing vegetable compound.

Dr. Kilmer's Swamp-Root is a physician's prescription for special diseases, which is not recommended for everything.

A Sworn Certificate of Purity is with every bottle.

For sale at all drug stores, in bottles of two sizes—fifty-cents and one-dollar.

SAMPLE BOTTLE FREE BY MAIL

In order to prove what Swamp-Root, the great kidney, liver and bladder remedy will do for you, every reader of the Boston Daily American who has not already tried it, may receive a sample bottle by mail absolutely free. Address Dr. Kilmer & Co., Binghamton, N. Y. Write today.

Rules to Prevent Collisions in Air

Royal Aero Club Regulations Require Airships to Steer to Right and Pass 110 Yards Apart.

PARIS, March 22.—Regulations to prevent collisions in the air have been drawn up by the Royal Aero Club, and include:

Two air craft meeting must always steer to the right, and pass 110 yards apart.

One air craft overtaking another is responsible for keeping clear. It must not approach within 110 yards to the right or 330 yards to the left of the overtaken craft, and must not pass directly under or over the other craft.

The AMERICAN goes into more homes than all the other evening papers of Boston combined. It is the Quality newspaper.

KAISER HONORS YANKEE DOCTOR

BERLIN, March 22.—The Kaiser has sent one of his adjutants to Dr. Lewis Hart Marks of New York, a young American scientist, who has just established an institute of scientific research at Frankfurt-on-the-Main, to convey his congratulations on this latest development of the "German-American intellectual alliance." The adjutant's inquiries showed lively interest on the Kaiser's part to learn who were the Americans who had contributed $125,000 for endowing Dr. Marks' work in Germany.

The new institute is unique in that it is the first time, it is said, a foreigner working with foreign support has ever planted his tent on German soil for scientific research.

Come and See Part of a Store Work Like a Whole One

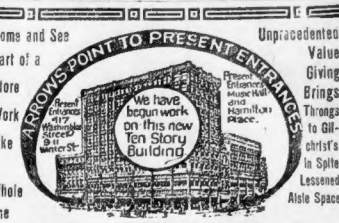
ARROWS POINT TO PRESENT ENTRANCES
We have begun work on this new Ten Story Building
Present Entrance Music Hall and Hamilton Place.
Present Entrance 417 Washington Street
Old Winter St.

Unprecedented Value Giving Brings Throngs to Gilchrist's In Spite Lessened Aisle Space

Saturday—Children's Day

ELEGANCE of style predominate in these Girls' New Easter Coats, they are made from handsome blue serge, in full length models, lined throughout, rolling silk collar of moire and silk bengaline as pictured, sizes 4 to 14 yrs. Worth $7.50, at **5.00**

PRACTICAL styles of New Coats for Girls from 6 to 14 years of stylish double face or shepherd checked materials, full length models, with the new rolling sailor collar effect. Worth $5.00, at... **2.98**

THE Gilchrist Middy Suits are very popular—made in white with dark blue or white with dark blue stripes, sides fasten with silk laces, full pleated skirts, very full, sizes from 6 to 14 years. Worth $2.98, at **1.98**

5.00

DAINTY Little Easter Coats for Girls from 2 to 6 years, made from the stylish blue serge, with collar and cuffs of changeable silk, as pictured at right, sailor and rolling collar effect; also handsome light and dark mixtures. Worth 5.00, at **3.98**

WHITE French Embroidered Yoke Dresses in sizes 2 to 5 years—extra full skirt. Worth $1.98, at..... **98c**

CHILDREN'S Easter Hats of White and Colored Milan Straw, dainty tailored effect. Worth $1.50, at..... **98c**

3.98

OUR "Bonnie Laddie" Suits for Boys are Clothes that are dependable, the styles are correct, the qualities durable and the price reasonable. All the latest and best Easter shades, in all-wool serges and fancy Scotch mixtures; all sizes from 3 to 18 years. The kind usually sold at $6.50. At..... **4.95**

Boys' Suits in sizes 2 to 10 years, of all-wool serges and fancy cassimeres, Norfolk style, in ages 8 to 14 years, also double-breasted style, in sizes 8 to 17 years, of serges and fancy gray or brown mixtures; some with two pairs of pants. Value $4.00, at..... **2.98**

Other new Easter Suits for boys, in all styles and sizes; 6 to 18 years. Prices **5.98, 6.98, 7.98, 8.98**

A WEEK-END Sale of Reliable Shoes in Girls' and Children's Sizes.

Growing Girls' Shoes, in patent button style, with either cloth or dull leather tops; sizes 2½ to 6. At **1.79**

Misses' Shoes, in either gun metal or patent colt button, with low, broad heels; sizes 11½ to 2; C, D or E widths. At..... **1.79**

Children's Shoes, with broad nature shape toes and spring heels, in patent or gun metal button styles; sizes up to 11. At..... **1.49**

STOUT, Rugged School Shoes for Boys—Made from Box Calf or Gun Metal Leathers, blucher styles, with extension sewed soles, a shoe that will give good, serviceable wear; sizes 1 to 5½. At..... **1.59**

ONLY Room to Picture Two of the 18 Styles of Newest Lingerie

Waists all marked at 98c. Each individual style is absolutely correct and new this Spring. They are made with daintiest hamburg insertions and lace, high or Dutch neck, ¾ or full length sleeves, button back or front, made from fine quality lawn, voile and marquisette, all sizes, 34 to 44. Your choice, at only.. **98c**

A full line of tailored waists and mannish shirts, of madras, poplins, soisette and lawns, in white, black or white with neat stripes. At **98c**

Double Legal Stamps Forenoons

GILCHRIST CO

Washington and Winter Streets

GLENBROOK WHISKEY

4 Quarts $4 Express Paid

Our Premium Is Quality

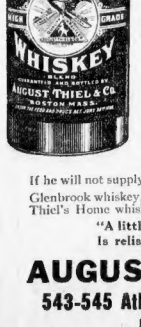

The Discreet Blender's Master Blend. Random Blend Is a Headache Blend. Skillful Blend is a fine, smooth, palatable stimulant and tonic

THAT'S GLENBROOK

For your **health** and **pleasure,** try a quart, pint or half-pint at your bottle store, or a drink at your favorite **bar, club** or **hotel.** Ask your dealer to supply you; if he does not care for your patronage, call on us or send us **$4.00 for 4 quarts; $6.00 for 6 quarts or $8.00 for 8 quarts;** we will send it express paid.

Come and inspect our establishment; we have the largest, **absolutely sanitary** and best equipped **blending, bottling and wholesale house** in New England. Make up a party of your friends and call any afternoon. We will explain everything in detail and answer your questions. You know that knowledge is power, whether it is blending of liquors or any profession, mercantile or agricultural industry; to master any of these you must spend a lot of time, hard work and study, and you naturally know that the one who has studied his profession knows it better than the one who has not studied at all. Now, listen: **leave nothing undone** that ought to be done to **get the best value** for your money. Say **Glenbrook whiskey** with the positive knowing tone to the man who serves you.

If he will not supply you, call on us or send us your order.

Glenbrook whiskey, 4 quarts $4.00, express paid.
Thiel's Home whiskey, 4 quarts $3.00, express paid

"A little Glenbrook now and then Is relished by the best of men."

AUGUST THIEL & CO.

543-545 Atlantic Ave., Cor. Congress St.

BOSTON, MASS.

One block from South Station — Three blocks from Rowe's Wharf

OPEN FROM 7 A. M. TO 11 P. M. — SEND FOR PRICE LIST

HILTON'S $12 SALE

This is the "headliner" of Boston's calendared clothing events--the one big bargain attraction that never fails to draw record-breaking crowds.

$12

In this sale, twice each year, we round up all unsold balances of the season and re-price them all, regardless of former prices, at $12.00. The Suits and Overcoats in this Sale

Were $40, $35, $30, $28, $25, $22 and $18

They are now all reduced to TWELVE DOLLARS STRAIGHT. Many of the Suits are medium weights and of proper cut, color and pattern to wear all during Spring. Time, tide or values like these wait for no man—so be prompt!

RULES OF THIS SALE: Alterations Charged for at Cost. No Mail, 'Phone, C. O. D. or Charge Orders Taken. Exchanges Will Be Made Only on Tuesdays and Wednesdays.

THE HILTON CO.

Corner WASHINGTON ST. and TEMPLE PLACE BLAKE BUILDING

Stores Also in New York, Brooklyn, Newark and Philadelphia

OPEN SATURDAY EVENING TILL 10.30

COLONEL LOMBARD FACES MILITIA TRIAL BOARD AT STATE HOUSE

COLONEL LOMBARD ASSERTS CHARGES THAT WERE DROPPED WERE FRIVOLOUS.

Soon after a special examining board assembled in the staff room at the State House today to hear charges against Colonel Walter E. Lombard of the Coast Artillery Corps it was announced that of the twenty-seven original charges all had been dropped except the one as to conduct prejudicial to discipline and the impairment of the efficiency of Colonel Lombard's command by maladministration. The other charges could only be considered by a formal court motion.

One of the charges against Colonel Lombard is:

That he injured the efficiency of the corps by mismanagement and destroyed its confidence by reconsidering his resignation after publicly announcing his intention to resign, and after the corps had practically decided upon his successor.

The announcement that all the charges are dropped except the one referred to showed that the work of the special examining board was greatly simplified, as the twenty-seven original charges covered a wide range, including intoxication, neglect of duty, insulting officers in his command, false accusation, unlawful orders and other alleged faults.

Hearing Is Secret.

The hearing was in secret, beginning at 10 o'clock.

When the announcement was made that all charges had been dropped except one, Adjutant-General Pearson was asked why this had been done. He would give no information.

Colonel Lombard said the twenty-six charges which were dropped were frivolous.

The board of examiners sitting on Colonel Lombard's case consits of Major-General Embury P. Clark (retired), M. V. M., presiding; Brigadier-General Charles K. Darling (retired), M. V. M., and Brigadier-General William A. Pew, Jr., commanding Second Brigade, Eighth Regiment, M. V. M.

Judge Advocate-General William P. Rogers and Major Percy A. Allerton, recorder, went into the staff room.

Colonel Lombard came, bringing three witnesses. They were Lieutenant Charles P. Sutter, retired; Frank C. Bronsell and Warren C. Leach.

Witnesses were examined singly. The first one to enter the staff room was Adjutant-General Gardner M. Pearson.

The witnesses called against Colonel Lombard include Attorney-General James M. Swift, Adjutant-General Pearson, Colonel Frederick L. Howes, Major Harry M. Hartung, Captain Frederick M. Whiting, Captain Frederick L. Woods, Captain Otis D. Dickerman, Captain Calvin S. Tilden, Captain Russell P. Reeder, Captain Conrad L. Gerlach, Captain Frederick W. Harrison, Paymaster Horace R. Parker, Lieutenant Bender, U. S. A., Lieutenant Frank A. Young, Lieutenant Harry M. Rugg, Lieutenant Arthur A. Chase, Lieutenant Arthur W. Hinguley and Lieutenant Whipple F. Smith.

The court will sit from day today until the hearing is ended, and will make its report to the Commander-in-Chief, Governor Foss.

Upon the result of the inquiry will depend whether a court-martial will be ordered for Colonel Lombard.

Charges Dropped.

The board of special military examiners was called to inquire into the "mental and military" qualifications of Colonel Lombard, while investigating the charges which alleged that Colonel Lombard was publicly intoxicated at the Copley Square Hotel on Washington's Birthday of last year; that he was intoxicated in the presence of enlisted men during the tour of duty in July of the previous Summer at Fort Andrews, and that he told objectionable stories in responding to a toast at a public banquet at Fall River while in the uniform of his regiment, and while Attorney-General James M. Swift, who is named as a witness, was present. Neglect of duty is another charge.

Further charges alleged that Colonel Lombard publicly criticised Adjutant-General Pearson himself and the military examining board as unfairly treating Captain Herbert A. Lombard, a member of his family. It is charged he called the examining board unfit for duty, and that he also publicly criticised commissioned officers of the corps.

It was charged Colonel Lombard publicly insulted Captain Frederick M. Whiting at a dinner of the corps officers "by making a speech referring to an army mule, comparing a jackass to the way certain officers in the corps had opposed what he wanted, then calling upon Captain Whiting as one of those officers to respond, the implication that he intended to designate Captain Whiting as a jackass being clear to the officers present."

It was further alleged the Colonel publicly told Captain Whiting that the latter was incompetent, and a humbug as an artillery officer, and that he made his reputation from his lieutenants. It was alleged the Colonel on this occasion used insulting language to the Captain in the presence of enlisted men.

It was further charged that Colonel Lombard falsely accused Captains Calvin S. Tilden, Otis D. Dickerman and Conrad M. Gerlach of disobeying orders. Other charges were:

That the colonel issued an unlawful order to Captain Tilden, commanding him to send through his office in writing copies of his communications to the Adjutant-General.

That, while intoxicated during the Summer tour of duty in 1911, Colonel Lombard ordered the arrest of various enlisted men without cause.

That he ordered all field, staff and attached department officers to forward him their undated resignations.

That he made false muster certificates, mustering certain men as enlisted specialists when they were merely to serve as kitchen helpers.

That he knowingly signed false payrolls for these helpers.

That he injured the efficiency of the corps by mismanagement and destroyed its confidence by reconsidering his resignation after publicly announced his intention to resign and the corps had practically decided upon his successor.

That he lost the support of a large part of the officers.

By way of criticizing his superiors, Colonel Lombard was accused of having said last June: "I cannot get anything at the State House because Quinsy, acting Lieutenant-Colonel George P. Quinsy, interferes with everything I try."

Colonel Lombard was relieved of his command, Lieutenant-Colonel Quinsy being put in his place by order of Governor Foss Saturday, March 9, following the charges preferred against him by Captain Tilden.

Colonel Lombard at once filed counter charges, accusing Captain Tilden of starting a mutiny and of insubordination, as the ground that he had filed the charges against him following his superior officer.

Colonel Lombard, on trial today, and board before which he appears.

BE CAREFUL WHAT YOU TAKE FOR A COLD

The danger in using patent medicines is from the stimulants and dangerous drugs which many of them depend on for their temporary effect. Because it is free from alcohol, narcotics and dangerous drugs, Father John's Medicine has had 50 years of success as a tonic and body builder, for healing throat and lungs and in the treatment of coughs and colds. Father John's Medicine is a doctor's prescription,—pure and wholesome. Guaranteed.

No Morphine or poisonous drugs.

Father John's Medicine cures Colds

WILSON BROTHERS Scollay Sq. Jewelers

Have You Seen Our 21 Jewel

HIGH GRADE WATCH

Adjusted to Heat, Cold and Position?

Agents for Waltham, Howard, Hamilton and Elgin Watches, in all grades.

REMEMBER we are Railroad Watch Inspectors and employ 10 Skilled Watch Repairers.

SPECIAL 2-DAYS' SALE **OUR PRICE $12.95**

Sold Elsewhere for $25 and $30

Special sale for Friday and Saturday—Gold filled, open face, 21 jewels; adjusted to heat, cold and position and guaranteed to run within 30 seconds a month, or better, as proved by the official inspector of all railroads in America. Don't miss the chance of securing one of the highest-grade watches made in the U. S. for less than half the usual price. WILSON BROS' special 2-day sale price $12.95

Special Sale of Movements—Patent Regulator, 17 jewels, $5.75, other people's price $15.00; Adjusted Railroad Watch, 17 jewels, $8.75, other people's price $16.00; High Grade Railroad Watch, adjusted to heat, cold and 5 positions, 23 jewels, $22.50, other people's price $40.

Others TALK watches, we SELL 'em.

REMARKABLE OFFERINGS IN DIAMONDS—See our special DIAMOND BARGAINS. Brilliant White Stones, $15, $20, $25, $35, $50 up, mounted to Rings. Largest Clock Dept. in Boston. Wonderful 8-Day Milkman Alarm, Sold Only Here.

WILSON BROTHERS JEWELERS AND OPTICIANS of RECOGNIZED RELIABILITY

Scollay Sq., Our Only Entrance. Look for Our 5-Story Cor. Bldg. OPEN EVENINGS. WE LEAD—LET THOSE WHO CAN FOLLOW

ASK FOR THE

New 5¢ CIGARETTE

Tokio

A new silk novelty in each package

$77,245 FOR 'MME. X.' GEMS

PARIS, March 22.—The sale of jewelry in gold and enamel of the sixteenth century and gold boxes of the eighteenth century from the collection of "Mme. X." sold today at the Hotel Drouot in sixty-eight lots, realized 386,220f. (77,245). Among the gold and enamels the highest price was paid for No. 2, a pear-shaped pendant, and for a half sphere inlaid with pearls, which were sold to Mons. Stern of Messieurs Goldschmid, for 24,000f. ($4,800).

MEN BATHERS MUST WEAR LITTLE SKIRTS

CLEVELAND, O., March 22.—Skirts with little flounces must adorn all men bathers who use the City Lake beaches next Summer, according to an order just issued from the park department. The one-piece suit has been barred.

The Diamond SAFETY TREAD TIRE

Any curb-stone will *stop* a skid —but only

The Diamond Safety Tread Tire will prevent a car starting to skid on slippery, greasy streets.

It is based on a scientific principle worked out by Diamond Engineers. You know how a squeegee window cleaner works. The Diamond Safety Tread works the same way, and *it will not skid.*

At Your Dealer's or

THE DIAMOND STORE
869-71 BOYLSTON ST.
BOSTON

The Diamond Rubber Co
AKRON, OHIO

G. Bernard Shaw Raps Playgoers

Sarcastic Reply To Invitation.—"No Sane Man Would Go To Theatre."

LONDON, March 22.—George Bernard Shaw sent the following characteristic reply to an invitation to be present at a luncheon in connection with the opening of the new premises of the Playgoers' Club:

I shall most certainly do nothing to encourage the Playgoers to move into new and comfortable premises. The theatres depend on uncomfortable clubs and unhappy homes, and my income depends on the theatres. No sane man would spend an evening in a theatre if he could find anywhere else to spend it without being bored or hen-pecked.

Women drag men to theatres because they get so tired of housekeeping that no matter how delightful they make the home, they desire nothing more than to escape from it, as a cook desires to escape from the smell of roast fowl.

PROVIDENCE LIGHT MERGER AGAIN UP

PROVIDENCE, March 22.—A new effort has been begun by the Stone & Webster Company of Boston to merge four gas and electric companies which it owns or controls in the Blackstone Valley. An act to incorporate the Blackstone Valley Gas & Electric Company was introduced in the General Assembly by Representative Cosgboom of Woonsocket, Republican. Two years ago the Legislature refused to grant a charter to this company because the charter offered at that time would have given the corporation the privilege of merging all the gas and electric companies of the State, if so desired. Two charters were subsequently taken out in other States, the Blackstone Valley Gas & Electric Company in Maine and the Pawtucket Gas Company in New Jersey, and both corporations are now holding companies.

REFORM SCHOOL FOR GIRL KIDNAPER

PROVIDENCE, March 22.—Grace E. Studley, fifteen, who ran away from home and then kidnaped an infant, was sent to the Oak Lawn School for Girls by Judge Baker in the Superior Court, to remain at that reform institution until she is twenty-one. Judge Baker said it was not so much a question of punishment as that of helping the juvenile kidnaper, as he found it would be dangerous for her future welfare if she were allowed her liberty at present.

SEUMAS M'MANUS AT THE CITY CLUB

Seumas MacManus, the Irish storyteller, entertained the members of the Boston City Club by reciting selections from the folk-lore of his native Donegal. "Every hill and glen in Ireland is rich in legends, which have been repeated by the country people for countless generations about their Winter peat fires," said Mr. MacManus. The speaker told several humorous and interesting stories of the Irish peasantry.

PASTOR SAVES DOG FROM FIRE

The Rev. Allen A. Stockdale of the Union Congregational Church, was congratulated today for his act in going into his smoke-filled apartment and braving suffocation to save his Boston bull, Nip, when fire in the apartment next door threatened to turn through to the pastor's suite. The dog was partially overcome by smoke when brought into the open air.

The fire was in an adjoining house, No. 67 St. Botolph street, occupied by Murray H. Fowler. The Rev. Mr. Stockdale had been at his church with his family and was on his way to keep an engagement, when his attention was attracted to the fire apparatus clattering along St. Botolph street.

Fearing that his home was afire, he retraced his steps to find the adjoining house ablaze. Nobody was in his suite, so he immediately thought of Nip, his pet dog, a prize Boston terrier.

When he opened the door he was baited by the smoke which had poured in from the adjoining house. At first he thought that the blaze had spread to his apartment. Dr. Stockdale made his way to a window and quickly opened it, ventilating his apartment. His dog was lying on the floor of a room partially overcome. Quickly he picked up the canine and rushed downstairs to the street. Nip soon was revived and was taken care of by neighbors until the return of Dr. Stockdale.

The Fowler family occupied suite 2. They also were absent when the fire was discovered by another occupant of the house. The Boylston street apparatus responded on a still alarm and after about twenty minutes the blaze had made such progress that Chief Byron sounded an alarm from Box 88.

The occupants of the three other suites in the house fled to the street. Those on the third floor had a little difficulty in coming down the stairs, as smoke and flame interfered with their exit. They reached the street, however, choking and much frightened.

GREAT WHITE WAY PLANNED FOR LYNN

Plans for a "Great White Way" for Lynn have been brought by the Board of Trade before the Municipal Council. The plans include the erection of fancy lamp posts through all the business district, and a system of lighting known as the "Luminous" light, with each lamp of 1,000 candle-power. The merchants agree to pay the expenses of erection and installation, if the city will pay for maintenance.

20,000 JEWS TO VOTE BY PROXY

CHICAGO March 22.—It is estimated that 20,000 orthodox Jews will vote by proxy at the primaries for State and county officials April 9. Judge Owens entered an order allowing judges and clerks of election to mark ballots for voters of the Jewish faith. Primary day falls on the last day of the Jewish Passover and orthodox Jews do not write on that day.

Great Battlefield Scenes Printed in Colors.

The Sunday AMERICAN has arranged to offer its readers the greatest CIVIL WAR MEMORIAL ever offered by a newspaper, including the Famous Brady War Pictures and the most famous war scenes, printed in colors on fine paper. For particulars see double-page announcement in

Sunday's American.

Legal Stamps Always Given

These entitle you, when you have filled a book, to choose $2.50 of any merchandise in the store or you can get $2.00 in cash for it—if you prefer it.

Double Legal Stamps Mornings

"Your Money Back If You Want It."

WOLF'S

"MY CLOTHIER"

Hanover and Portland Streets

$1.25 Spring Pajamas 98c

To start things going, a regular $1.25 value is offered at 98c. Made of plain colored soisette, finished with silk frogs and pearl buttons.

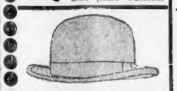

"Marathon" Derby

The Hat That Will Go the Distance

1.97

And it will satisfy you at the finish as fully as at the start. They're made to win—and if one should by chance go wrong, we'll give you a new one in its place.

Others $2.50, $3

Women's Spring Needs

12½c Cotton Hose, for 8c
25c Silk Flowers, for 15c
25c Scarfs, all colors, at 17c
50c Long Lisle Gloves, 25c
79c Long Silk Gloves, 59c
98c Leather Bags, for 49c
39c Short Lisle and Chamoisette Gloves, 25c

Young Men's $9.50 Suits 7.50

Nor-folk, English models, or regular three-button sack coat suits, in fancy worsteds, cassimeres and blue serges. The sizes are from 32 to 36.

$3.50 Spring Shoes at 2.48

Button or blucher styles, with Goodyear welts, in both patent leather and gun metal calf—and each pair is fully warranted.

Men's Spring Suits

At Our Popular Price of $10

The very best we've ever shown at this price. There's certainly a representative showing of all that's new in style, color and make among them.

No other store will show you suits that measure up to these in style, quality and absolute worth—unless they ask you anywhere from three to five dollars more than we charge.

Regular three-button sack coat suits in neat mixtures, gray and brown cassimeres and shadow striped blues. Then, too, there are black cheviots, and, at $9.97, blue serges.

Others $7.50, $12, $15, $18 to $25

Easter Suits For the Boys

$6.50 Blue Serge Suits 4.50

All wool qualities in a fast blue. All seams are reinforced and the trousers are lined. Each suit is guaranteed to satisfy—ages 8 to 17 years.

Boys' $8.50 Easter Suits 5.97

Special lot of 150—worth $8.50. All wool worsteds. Scotch mixtures and fast blue serges. Can't be beat at this price—ages 10 to 17.

Special Values in School Blouses, for 25c
Boys' $1.00, $1.50 Khaki Play Suits, 79c
Boys' $1.75 Hydegrade Galatea Suits, 1.25
Boys' $3.00 New Spring Reefers, for 1.97

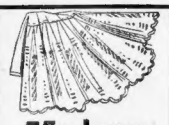

75c Long White Skirts 39c

Good Cambric, with a 12-inch flounce of hamburg.

$3.00 Ready-To-Wear Hats 1.98

New straw shapes in black and red, black and burnt, black and white, or plain black — trimmed with large silk and straw bow.

Spring Dresses For Girls—Worth $1.25 98c

Nothing could speak in higher praise of these dresses than the quick manner in which they sell. Come here any day and you'll always find a crowd around them.

Pretty checked, striped or plaid ginghams and lawns, with high necks and long sleeves, or square necks and kimono sleeves—some with sailor collars. Ages 6 to 14. Second floor.

$2.00 Lawn and Gingham Dresses, 1.49
$2.50 Pique Dresses, white or colors, 1.98
$4.00 Lawn Dresses with Hamburg, 2.98
$7.50 Lawn Dresses with Hamburg, 4.98

Redeem Your Legal Stamp Books at Wolf's

Oldsmobile 14th Year

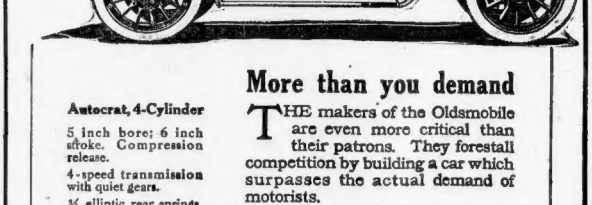

More than you demand

THE makers of the Oldsmobile are even more critical than their patrons. They forestall competition by building a car which surpasses the actual demand of motorists.

For example, you say "that is an easy riding machine," if you are not unduly shaken in the average car on the average demonstration. The Oldsmobile, however, with its admirable springs, complete shock-absorber equipment, large wheels and tires, and deep upholstery, compels you to say:

"This is luxury indeed—two hundred miles of this kind of motoring would not tire me."

Come to our place of business in as critical a humor as you like; we want to show you the surprising, but pleasant truth contained in the foregoing claims! Will you give us this opportunity?

Autocrat, 4-Cylinder

5 inch bore; 6 inch stroke. Compression release.

4-speed transmission with quiet gears.

¾ elliptic rear springs.

Complete shock-absorber equipment.

39 by 5 inch Tires on Demountable Rims.

Ventilators in fore-doors an exclusive feature.

Nickel and Black enamel finish on metal parts.

Absolutely complete touring equipment of highest quality without any extra charge.

Price $3,500.

OLDSMOBILE CO. OF MASS. INC., Boston, Mass.
97 MASS. AVE. PHONE B. B., 1147

You See The AMERICAN Everywhere

IN THE CLUBS, RESTAURANTS, HOTELS, CARS AND BOATS

URGES PENSIONS FOR MOTHERS

ST. LOUIS, March 22.—Pensioning widowed and deserted mothers, rather than placing their children in charitable institutions, was urged by Miss Mary S. Garrett, chairman of the Department of Legislation, in an address before the Mothers' National Congress.

Miss Garrett, connected with the Probation Association and Juvenile Court of Philadelphia, spoke in favor of the bill for the establishment of a Federal children's bureau. The measure has passed the United States Senate.

Mrs. Frederic Schoff of Philadelphia, president, spoke in her annual report to the congress of the establishment of the organization in several States and in Cuba.

The movement had received a setback in Mexico, she said, because of the overthrow of the Diaz Administration.

COL. C. F. SPRAGUE DEAD IN NEW YORK

NEW YORK, March 22.—Colonel Charles Earn Sprague, sixty-nine, president of the Union Dime Savings Bank of New York, is dead at his home here. He served in the Union Army during the Civil War and won distinction at the battle of Gettysburg, where he was wounded and disabled. Colonel Sprague was a former president of the savings bank section of the American Bankers' Association and the author of a number of books on banking. He was graduated from Union College in 1860.

FORM A PERMANENT ALUMNI ASSOCIATION

The Boston Y. M. C. A. Evening Law School now has a permanent alumni association, the new body being permanently organized by a number of graduates who met at the Boston City Club. Hugh A. Scanlon was elected president for the first year, other officers being: Fred A. Kennett, treasurer, and Nelson B. Todd, secretary.

Butter 34c Lb
A Big Price Cut
Choicest Quality. Fresh made daily.

Eggs Strictly Fresh 45c Value Per Doz. **25c**

60c TEAS Lb. 35c
"Golden Rose" Formosa Oolong, English Breakfast, Mixed or Ceylon

40c Coffee Lb. 28c
"Golden Rose" Rich Mocha, Java Type, 40c val. at other stores, lb. 28c

Peaches, Can, 18c
Fancy California Lemon Cling. In Pure Sugar Syrup

Ivory Soap, 4 Bars 15c
Shredded Wheat, Pkg. 10c
Evap. Milk PEERLESS **Can 7c**
Bon Ami Sapolio **Bar 6½c**
Corn FANCY MAINE STYLE **Can 8c**
Salmon Pr. of Columbia Flat Sized **Can 16c**
Prunes Med., Santa Clara Meaty **lb. 9c**

OUR WINE DEPT.
Whisky, Rum, Gin
3 Grades and all are Pure
3 Prices to suit your purse. All prices cuts

Whisky "Aztor Rye" now 1.00 Val. Full Qt. 49c
Whisky "Mentor" Popular $1.25 value. Full Qt. 72c
Whisky "Banquet" old Rye, $1.50 val. Qt. 95c
Rum or Gin Pure & Old Full $1.00 val. Qt. 49c
Rum or Gin Old E. I. Rum or Rolled Rye Gin Qt. 72c
Rum or Gin Imp. Jam. Rum or Rolled Rye Gin Qt. 95c
Scotch "Lords of England" Real Glenlivet. Bot. 87c
Dewar's Special Scotch Per Bot. 89c
Brandy Jos. Hennessey French 3-Star Bot. 1.49
Port, Sherry Col. 4Qt. value Bot. 25c

Free Quick Deliveries ★ Price List Free

Ginter Co
153 Summer ★ Elm & Union
495 Washington ★ 16 Canal
The Specialty Shop Inc. Agents. 122 Tremont

Emilie Grigsby in Social War Again Storms London Gates

EMILIE GRIGSBY, WHO PLANS LONDON SOCIETY COUP

LONDON, March 22.—Emilie Grigsby, who arrived on the Mauretania, is occupying a large suite at Claridge's, preparatory to taking a house in Mayfair for another attempt to invade exclusive London society. She said she hopes she has left New York for good, and nothing will occur to take her back.

She is looking at several houses in the Grosvenor district, and has bought a number of art treasures from America which were not put up at the recent public sale.

When she selects a home she promptly will motor on the continent, while it is being prepared, which may take until the mid-season.

Miss Grigsby's plunge from the social ladder in England was due to criticism of the methods she is said to have employed in seeking friendship with the royal family.

The apparent high favor in which the royal family held Miss Grigsby—as evidenced by her position at the coronation ceremonies in Westminster Abbey—caused no end of gossip.

Society and the general public alike found it difficult to understand how the American girl, whose chief claim to fame is that she was the "ward" of the late Charles T. Yerkes, the traction magnate, was placed in a seat much nearer to the King and Queen than were many of the highest nobles in the land. To her also was sent an especial luncheon in a leather case by Princess Mary.

The gossips have it that Miss Grigsby in a peculiar way became quite a chum of the young royal princess. They say the Princess Mary's governess is an old friend of the American girl and that the latter was presented in democratic fashion to the princess by the governess.

Then sprung up one of these companionships that often occur in the cases of frank, impulsive girls like the young princess, who insist upon making friends where they please regardless of caste.

Soon afterward Miss Grigsby's star began to wane and she returned to New York.

Lindsay TUNGSTEN
TRADE MARK REG.
· GAS · MANTLES
"THE MANTLE OF MERIT"
OF THE FIVE GRADES MADE BY
Lindsay Light Company
THIS IS THE BEST

ACTRESS BRIDE FOR CONNERY, JR

Mayor Connery of Lynn today sprung a big surprise on his City Hall friends by introducing as the promised bride of his son, William P. Connery, Jr., Miss Antoinette Le Gault.

"The happy man?" laughed Mayor Connery, when quizzed as to the significance of a big solitaire that sparkled on Miss Le Gault's finger, she being with him at the time. "Oh! Didn't I mention it before? The happy man is my son, of course. Miss Le Gault is my daughter-in-law to be. I thought that everybody knew they were engaged to be married."

"We will be married in a few months, after Lent is over," was the most definite reply that the young woman would give when questioned as to the date of her marriage. "Our engagement is so—there, I think that it would be better if you wait a little before putting so many questions."

The Mayor's son is a graduate of Holy Cross, was born in Lynn and at one time took part in a vaudeville sketch with Miss Le Gault as his partner.

Miss Le Gault sang in the choir of the St. Jean Baptist Catholic Church in Lynn before going on the stage, and the wedding announced today no doubt will occur there.

With a rich contralto voice and a charming personality, she is a favorite in social and church circles in Lynn, which is also her home.

Miss Le Gault is a member of the Lindsay Morison Stock Company now playing in the Auditorium at Lynn. Her fiance is in the "Get Rich Quick Wallingford" Company, taking the part of Harkins, the reporter.

BIG SALE FOR CITY CLUB OPERA NIGHT

All but 200 seats have been sold for the special "City Club Night" at the Boston Opera House, Tuesday evening, and it is expected that all will soon be disposed of among the members of the club. This night, for which there has been no public sale of seats, has been arranged in consideration of the great interest shown by the members of the club in the success of the opera. In addition to the program announced Mme. Maria Gay will sing the famous "Habanera" from Bizet's "Carmen."

AMAZING STORY OF PERSECUTION BY CZAR

Pretty Pearl Mother of Paris, Mlle. Tortesky Valevska, lived to nurse the pearls of wicked old Empress Catherine, tormented, caged and beset by the Czar's spies, sends a cry for help to her King Alfonso. See

SUNDAY'S AMERICAN.

MISS LE GAULT, TO MARRY THE SON OF LYNN'S MAYOR

Antoinette Le Gault will become the bride of William P. Connery, Jr.—both are on the stage.

PUT OUT OF HOTEL; GET $1,500 EACH

NEW YORK, March 22.—Mr. and Mrs. Edward W. Favish of Birmingham, Ala., will get $1,500 damages each for humiliation incident to being ejected from the Hotel Astor, here, last year. This compromise verdict was agreed upon by counsel, after an indirect juror had caused a mistrial by asking a witness for the defendant "what would happen" if he (the juror) held up the case. The witness told the defendant's lawyer; the defendant's lawyer told the Court. The Court lectured the juror; then the compromise was reached. The Favishes sued for $100,000.

FOUR HELD IN ALLEGED PLOT

Harry Kessler, a Lynn expressman; Samuel Bromberg and his wife, and Morris Fertal, who lives with the Brombergs at No. 10 Stickney street, Lynn, were arraigned in the Lynn police court today charged with conspiracy on complaint of Max German of Charles street, who conducts an express business. Peter Breen, attorney, entered a plea of not guilty for the four defendants and they were held in $5000 bail each until March 30.

German complains that the four people conspired to wreck his express business, and that they caused the death of three of his horses, valued at $1,000, by poisoning them. The arrests are the result of an examination made at the Harvard Medical School of the contents of the stomach of one of the horses. The report from the Harvard Medical School shows that the horses was given a large quantity of arsenic in his feed.

German told Chief of Police Burkes of Lynn today that he is a victim of Black Hand letters, and that one night recently he was brutally assaulted near his home. The police have been investigating the case for the past three months.

German was at one time employed by Samuel Bromberg and Company, expressmen, of which firm Samuel Bromberg, one of the arrested men, is the head.

FINDS SHAKESPEARE BEST IN GERMANY

Miss A. E. F. Horniman in an address before the Drama League at the Plymouth Theatre declared, "The best performances of Shakespeare that I have ever seen were given in Germany. We have wonderful stage productions, with choirs to sing the music behind the scenes, and the most elaborate accessories—but in order to have time for all these features, it is necessary to cut the text considerably."

WELLESLEY CLUB TO GIVE A SHAW PLAY

In the Barn, at Wellesley, Saturday night, the Boston Wellesley Club will present "Candida," by George Bernard Shaw, to aid the Student Building Fund. The title part will be played by Miss Lillian Drouet, '08, of the Wellesley elocution department. Others in the cast will be the Misses Sara Pepper, '11, Madeline Piper, '09, Edith Brand, '09, Ruth Stutson, '09, and Hetty Wheeler, '02. On Sunday morning and evening, Robert E. Speer will address the students at chapel.

YOUNG ROOSEVELT MOVES BACK EAST

SAN FRANCISCO, March 22.—Theodore Roosevelt, Jr., his wife and baby left for New York today. Mr. Roosevelt was given a farewell banquet by his comrades last night. Sixty of them met in an informal gathering and told him how much he had endeared himself to them.

RASH COVERED HANDS TORTURE AWFUL

Scratched Until Raw and Bleeding, Could Not Wash Them, Lost Three Weeks' Work, Now Hands Are Soft and Smooth Through Use of Cuticura Soap and Ointment.

417 West 50th St., New York, N. Y.—"About eighteen months ago a rash broke out on my right thumb and spread until my hand was completely covered. At first it simply itched, and then it began to burn and torture. My hands were in such a state that I could not put them in water or wash them. I used to scratch them until they were raw and bleeding, and I did not know what it was to have a full night's sleep. While working I had to wear gloves with finger tips cut off and I lost three weeks' work.

"I doctored with druggists, salves and washes for six weeks and did not get any relief. In the meantime it had spread to my left hand and the torture was awful. I was about to give up in disgust when I was told to send for a little Cuticura Soap and Ointment. I used to put the Cuticura Ointment on in the morning. When I got home in the evening, I put a fresh supply on for the night. Very often I would get up after being in bed for a few hours and put some more on. It soothed them so I could go to sleep again, and the Cuticura Soap and Ointment eased my hands so much the first night that I thought there was nothing the matter with them. I used them for about two months. Now I am completely cured. My hands are like a baby's, so soft and smooth, through the use of the Cuticura Soap and Ointment." (Signed) William H. Clark, Nov. 15, 1911.

Cuticura Soap and Ointment are sold everywhere. Samples of each mailed free, with 32-p. book. Address, "Cuticura," Dept. T, Boston. Tender-faced men should shave with Cuticura Soap Shaving Stick.

Tom Powers' Hayseeds' Joke Book.

When Tom Powers draws a little picture of a Joy or a Gloom or something else you're sure to find a laugh concealed somewhere in the lines. NOW Tom Powers has edited a whole Joke Book, and it's full of amusing things you'll surely not want to miss. It's FREE (in Greater Boston) with

Sunday's American.

FREE THE PEOPLE'S COMMON SENSE MEDICAL ADVISER BY R. V. PIERCE, M.D.

THIS 1,008 PAGE FAMILY MEDICAL ADVISER FREE

In Plain English; or, Medicine Simplified

By R. V. Pierce, M. D. This book of 1008 large pages and over 700 illustrations, in French cloth binding, will be sent to any one sending 21 one-cent stamps to cover cost of wrapping and mailing only. Over 680,000 copies of this valuable Doctor Book were sold in cloth binding at the regular price of $1.50. Then about two million and a half copies were given away as above. A new, up-to-date revised edition is now ready for mailing. The edition is limited and first come, first served. Send TO-DAY to make certain of securing your copy.

IT SHOULD BE IN YOUR HOME.

As a book of ready reference, and for those not within easy reach of professional aid at critical times, and in cases of emergency or dangerous accidents, it is invaluable. This book saves doctors' bills. It is thoroughly practical, and intended for every-day use. Inclose stamps, and address.

☞ To make certain of securing a copy write TO-DAY, as this edition is limited.

Book Dept., World's Dispensary Medical Association, 663 Main Street, Buffalo, N. Y.

YOU CAN'T GO 'RONG —POSNER

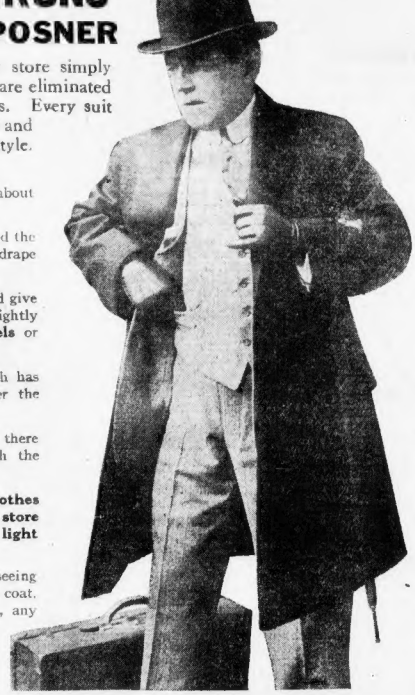

A man buying clothes at my store simply **can't go wrong.** All the mistakes are eliminated before the clothes go into the racks. Every suit or overcoat on sale is a **1912 model** and made by the world's leaders in style. **Everything is right.**

I want every man in Boston to know about the **clothes** I have for sale.

Every coat is tailored to fit snug around the **neck**—to balance on the **shoulders**—to drape neatly in front and back.

The **sleeves** hang without wrinkles and give with the swing of the **arms.** No unsightly **bunches,** no **drawn** effect in the **lapels** or along the **edges.**

Every detail of smoothness and finish has been gone over, **carefully,** before I offer the clothes for sale.

In that new **soft roll,** English effect there isn't a store in Boston that can touch the **Posner-Stein-Bloch** line at any price.

This line of **highest grade tailored clothes on earth—handled exclusively by my store in Boston**—runs **$18 to $40** for **suit** or **light overcoat.**

You really owe yourself the pleasure of seeing how you look in a **Posner-Stein-Bloch** coat, and I invite you to step into the store, any time, for the mere purpose of trying on a **regular stock model.**

Posner specials as low as $15—the great **money saver for young men.**

$2.35 Style
In my hat department—which is a specialty shop in itself—may be found all the new low crown, wide-brim models.
I sell a regular $3.50 to $4.00 style hat for $3.00.
A regular $3.00 hat for $2.35.

Saturday Evenings Until 10.30

Posner's

THE MEN'S STORE SCHOOL STREET

PURITY LEAGUE TO INVADE EAST

Boston will be invaded some time this Spring or early Summer by a large force of workers of the Purity League, who are to tour Eastern Canada, the Atlantic Coast cities and the South as far as [illegible]. Among the workers who will [illegible] are Dr. Frank [illegible] of Boston, Andrew [illegible] of New York, [illegible] of Chicago, [illegible] of Toronto, Ont., [illegible] and J. W. Alden [illegible] of Boston.

MYSTERY PLAY SHOWS INCIDENTS OF HUNT FOR DONOR TO TECH

MYSTERY PLAY — "WHO GAVE THEM THAT $2,500,000?"

Scene—Auditorium. Technology Hall filled with students on the stage—President Maclaurin and a very unmysterious, exulting man, tacked gentlemen with a flower in his buttonhole.

Chorus of whispering students—Say, now who's on the stage. Bet that's Mister Two Million Five Hundred Thousand Dollars.

Other whispers—Aw, gaan! That's Burns, the great detective. Proxy was so anxious to keep it a secret that he forgot the man's name and so he had to send for Burns to find it out again.

Mr. Burns is introduced, and makes a very quiet, modest matter-of-fact speech and sits down.

President Maclaurin—I have been on pins and needles while Mr. Burns has been speaking for fear he would tell you the name of the donor. Thank heaven, he didn't.

Mr. Burns—Good reason. I don't know.

Curtain.

MADAME CALVE TO QUIT OPERATIC STAGE AND TEACH SINGING

SAN FRANCISCO, March 22—Mme. Calve, and her husband, Signor [illegible] will retire from [illegible] operatic profession at the close of their present contract to [illegible] an institution here for the [illegible] operatic singing. This was announced by Madame Calve [illegible] today.

"I cannot bear the [illegible] singing and the [illegible] I will [illegible] when we have [illegible] the pupils [illegible] again. Then we will [illegible] teach. You know I [illegible] ideal for the singer."

MARSHALL LAW CLUB HOLDS ANNIVERSARY

The Marshall Law Club of the Harvard Law School, [illegible] its eighth [illegible] anniversary by a [illegible] at the [illegible] Monday evening. [illegible] Joseph H. Choate, [illegible] and President A. [illegible] Lowell were the [illegible] [illegible] of Philadelphia, [illegible] and [illegible] Mass., gave [illegible] addresses. [illegible] in the Law School [illegible] were [illegible]

MAINE DEMOCRATIC COMMITTEEMAN ILL

WATERVILLE, Me., March 22—Dr. [illegible] Maine member of the Democratic National Committee, is [illegible] at his home in this city. He suffered a [illegible] [illegible] and [illegible] [illegible]

REDMOND AIDS DEATH INQUIRY

NEW YORK, March [illegible] [illegible] Marconi [illegible] [illegible] Part [illegible] [illegible] [illegible]

GIVES CHRISTIAN SCIENCE TALK

...f of London, England, ... Christian Science Board ... of the First Church of ... Sunday ...

Destroys Fear and Disease.

...ad ... ...

Illustrate Power of God.

...

Great Battlefield Scenes Printed in Colors

...

Sunday's American.

LUNGER CHOSEN FOR EQUITABLE OFFICE

NEW YORK, ...

FAREWELL LUNCHEON TENDERED TO BACON

PARIS, ...

SYMPTOMS OF THIN BLOOD

How Building Up the Blood Makes Weak, Nervous People Strong and Robust.

Have you ever stopped to consider what is the meaning of the various symptoms from which you are suffering? Certainly the paleness, pain in the back, headaches, loss of appetite, nervousness, shortness of breath must have some one cause. They are not diseases in themselves but are complaints and warnings from the different organs of the body that these organs are not being supplied with pure blood and cannot do their daily work well.

To be in good health a person must always have good, rich blood. Every tissue of the body depends upon it for nourishment and strength. Knowledge of this fact makes possible a direct treatment for the various disorders from which we suffer. You can cure yourself by making the blood pure with Dr. Williams' Pink Pills for Pale People.

Mrs. L. F. Loshrop, of Union street, Stoughton, Mass., says: "No one could have been more bothered by Dr. Williams' Pink Pills for Pale People than I have. I had been treated by many different physicians but without help. My nerves were prostrated. For a long time my back was so weak that I could not get up from my chair. When I got so I could stand up, I was troubled with dizziness. I had to walk very slowly and was in constant fear of fading. My friends thought I was going into consumption. I was reduced and reduced in weight to 98 pounds. I chanced to read about Dr. Williams' Pink Pills for Pale People and got a box. They helped me and I used them until cured. From a poor, weak, nervous woman, I have become a strong, robust woman. I have had no physician for a number of years. I would recommend Dr. Williams' Pink Pills to anyone suffering from any disease resulting from impoverished blood or weakness from any cause."

Dr. Williams' Pink Pills for Pale People should be used in anemia, chlorosis or green sickness, sick headache, nervousness and for a general run-down condition of the health.

Dr. Williams' Pink Pills are for sale at all druggists, or will be mailed to any address, postpaid, on receipt of price, 50 cents per box; six boxes for $2.50, by the Dr. Williams Medicine Company, Schenectady, N. Y.

Our new booklet, "Diseases of the Blood," will be sent free on request.

Care for One Child, Please

Countess Tells Woman's Duty

COUNTESS ELSIE VON SCHAAK WIRT-RIGENDORFF

Famous Sociological Worker Explains Plan of Foster Mothers' Society

...

What Foster Mothers Do

...

What Not to Do

...

STEPS TO PROTECT KAISER.

...

BRAND BOMB STORY AS 'FAKE'

...

If You Want Great Candy Get a Box of Close's Peanut Butter Smacks

THE GEORGE CLOSE CO., Cambridge, Mass.

LEAVES TRAIL OF BAD CHECKS

MONTREAL, March 22. With worthless checks on their hands for $10,000 and demands, several Montreal real estate men learned today that "George H. Harrison of Boston who negotiated for a number of pieces of real estate and then suddenly disappeared is a man named Rose of Lynn, Mass., and is missing. "Harrison" ... bought the gray nuns' property for $1,500 and left the local hotel unexpectedly.

As a result of Rose's disappearance and ... that his capital amounted to a few hundred dollars, instead of a ... he was supposed to have, property on ... Catherine street, Paris to an Ottawa ... was known to have put on it and the ... Bonsecours Market, ... there is said to be another ...

The first man in this ... a worthless $1,000 check, and the second managed to get a place for ... Hardison's room in the Windsor. A friend ... estate owner ... was shown a cable ... It is understood ... a response ... on his ... hands are the results of a most successful ... which Rose is said to buy the house ... the ... took the stores of which Rose ... of linens in the Boston stores, was ... arrested ... in Montreal, and he even went so far as to ... a check to one of ... clerks at the ...

It is known ... drawn on a Boston ... that ... was apparently to be found in the North western or some ... quick ... operation.

MYSTERY CRAFT A FILIBUSTERER?

The Ned P. Wilder ... the scheme of ... mystery ... after ... to ... search ... Wilder ... Wilder ... Wilder

Six Little Tailors
MAKERS OF CUSTOM CLOTHES

109 STORES

THINK IT OVER

AND GET BUSY FOR THE ACTUAL "SEASON" IS RIGHT AROUND THE CORNER!

Our Spring styles are ready to show you now, and at a saving to you. Your order will receive the prompt attention we make you to be the best clothes buying one in this vicinity or money back if you don't agree with us, we say. We will sell you a suit or overcoat for $15 such as the high priced tailor would proudly ask $25 or $30 for, simply because our output is the largest in America and our cost of production is therefore the less.

THINK IT OVER

Ask to See the

SUITS and OVERCOATS

—AT—

$15

We have every conceivable style of materials of the season's world to select from. If you have never favored us with an order

Do you not think that our 32 years of doing business in this city is long enough to wait for you?

THINK IT OVER

Look at our windows, step in and take samples for comparison, for we feel sure of making you a customer if you will do so

THINK IT OVER

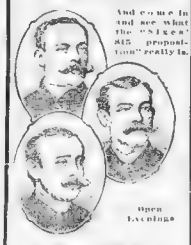

And come in and see what the "nicest $15 proposition" really is.

Open Evenings

SIX LITTLE TAILORS

Next to Ames Bldg.

177 Washington St.

MRS. GRACE TO FACE CHARGES

PHILADELPHIA, March 22.—Mrs. Opie [illegible] today [illegible] of Mrs. [illegible] open [illegible] against [illegible] Mrs. [illegible] I expect to [illegible] Mrs. [illegible] tonight [illegible] back I was [illegible] charges [illegible]

"There is another woman involved in the case, and if I am brought to trial the world will know all about her. I will tell the whole miserable story on the stand. If I am not brought to trial I may tell all about the other woman when I return from Atlanta."

Identifies "Woman."

[illegible] identified [illegible] Mrs. [illegible] Philadelphia [illegible] Mrs. [illegible] Mrs. [illegible] Mrs.

B. A. A. SEVEN OUT TO BEAT ROXBURY TEAM AT THE ARENA

BOSTON AMERICAN SPORTING NEWS

STAHL READY TO CUT DOWN RED SOX PLAYING SQUAD

Red Sox Canning Season Near Four Men Likely to Get Release

By H. B. SCHULTZ.

HOT SPRINGS, Ark., March 22. [illegible] with the Red Sox [illegible] Manager [illegible] with a broken leg in [illegible] Wagner as he sipped a bromo seltzer [illegible] ...

"Yes, we [illegible] you fat Lord Wagner, [illegible] just as Lajoie [illegible] Look at me and Hooper [illegible] under weight. We can get along with a lay-off."

HOW THE PLAYERS KILL TIME.

[illegible] over to many [illegible] that he is getting his arm into [illegible] Speaker [illegible] shape for [illegible] regular training season. [illegible] is a fine thing to [illegible] a pretty good place [illegible] frank to [illegible] what, on a [illegible] that [illegible] queried [illegible] but as it does [illegible]

Wood [illegible] too [illegible] horse [illegible] bor [illegible] [illegible] [illegible]

Y COBB TO TEST PILGRIM PITCHERS IN BISONS' GAME

BOSTON AMERICAN SPORTING NEWS

HINTZE PUTS CRIMP IN PAUL POEHLER'S CHAMPIONSHIP TITLE

Rymo the Monk

He Tells a Hunting Story

By Gus Mager

ADMIRE THIS TROPHY? YOU DO WELL; IT WAS A VERY FINE GAZELLE.
SUCH HEADS AS THIS YOU SELDOM SEE OUTSIDE THE PLAINS OF TARTARY!
IT'S ATTITUDE WAS JUST LIKE THIS WHEN LEAPING FROM A PRECIPICE!
I SHOT LIKE THIS TO MAKE A BAG AND KNOCKED IT OFF A LOFTY CRAG.
GAZELLE!—THAT'S A MOOSE!—I SHOT IT MYSELF, DOWN IN MAINE

HINTZE, 1049 POEHLER, 1048

Cobb to Test Pilgrim Pitchers

Boston-Bisons' Game Tomorrow

L. R. MURDOCH

By L. R. MURDOCH
Sporting Editor, Amer.

ATLANTA, Ga., March ... baseball games ... first preliminary ... stack up against George ... falo in the International League at Augusta Park to-morrow.

One of the conditions of the game is that Ty Cobb ... permitted to play with the ... Georgia's favorite son and as the ... Yankee will appear at the ... expected to attend.

PILGRIMS ANXIOUS FOR GAME

... from Asheville ... for three innings ... King's organs ... Angeles and a ... Boston ... Pirates ... Cobb ... Speaker ... Lajoie ... Collins ... Baker ... Walsh ... Bush ... Wood ... Leonard ... Shawkey ... Mays ... Jones ... Foster ... Bedient ... Gregg ... Hall ... Thomas ... Boehling ... Ayers ... Gallia ... Scott ... Engle ... Henry ... Wolter ... Stanage ... Nunamaker ... Agnew ... Walters ... Carrigan ... Thomas ... Cady ... Schang ... Alexander ... Pennock ... Shocker ... Mamaux ... Ruether ... Dauss ... Bush ... Ehmke ... Coveleski ... Bagby ... Mitchell ... Groom ... Shawkey ... Mays ... Jones ... Foster ... Bedient ... Gregg ... Hall ... Thomas ... Boehling ... Ayers ... Gallia ... Scott ... Engle ... Henry ... Wolter ... Stanage ... Nunamaker ... Agnew ... Walters ... Carrigan ... Thomas ... Cady ... Schang ... Alexander ... Pennock ... Shocker ... Mamaux ... Ruether ... Dauss ... Bush ... Ehmke ... Coveleski ... Bagby ... Mitchell ... Groom

Athlete Too Tall; Victory Thrown Out

WHITE AND CONNOLLY AT CENTRAL A. C.

WALTER TO PLAY GOODWIN

LAST CALL FOR BIG AMATEUR BOUTS

SMITH HOLDS LIFTING RECORD

RILEY'S COLUMN

JOHNNY ... SPEAKING ... Baseball ... Giants ... Braves ... Yankees ... Phillies ... Cubs ... Pirates ... Reds ... Cardinals ... Dodgers ... Giants ... Braves ... Yankees ... Phillies ... Cubs ... Pirates ... Reds ... Cardinals ... Dodgers

It's a long way from ... temporarily, but Jack Spratt, who just took three days off to try a new gymnasium ... this at the University of Virginia, might tell you ... know that the rules say the boxer must ... other hours. The only relationship is of a "round" nature as they say in the game of boxing.

It sounds like old times to hear of Jake ... Preparations which will arise day by day ... victory of Babe Ruth landed with his ... fists at Savannah for a period of three ... Ruth declares that he will ... annual affair as a pure fighter for ... once more the years hence.

Interstate Schoolboy Hockey at the Arena

Lynn Baseball Team Gets Two Players

In this city this morning from President ... Charles Murphy of Chicago, ratifying the ... sale of pitcher Chappy Ward to the Lynn ... club of the New England League. Ward ... last season. Pitcher Riley Harrington ... also be assigned to Lynn from Cambridge. ... Ward was born at Lynn ... year.

WOOD WINS OVER CARROLL

... pool tournament at the White ...

Wellesley Girls Strong for Sports

... Wellesley College, ... candidates for all sports in the May ... Association, and Miss Lucy K. Bush ... of Bowling. No ball to head ... golf.

Both won Elsie "W" in the last field ...

CHICAGO BOWLERS WIN.

CHICAGO, March ... Philadelphia ...

K. OF C. BOWLERS ROLL MURRAY TEAM

OLYMPIC GAMES TO OPEN JULY 6

DELMAR

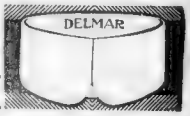

Ide Silver Collars (14 Sizes) (Price 25¢)

have—exclusively—the *LINOCORD BUTTONHOLES*—they're easier to button—they don't tear out.

Geo. P. Ide & Co., Makers, Troy, N.Y.

Buy Your Easter Hat AND Gloves NOW

FRANK E. WHITTAKER & CO. 171 Federal Street, Boston

The Soliloquies of A Nickel
"I am only good for what I can buy. Make sure of getting Full Value Every Time by saying
FRANK JONES HOMESTEAD ALE
No brew can be better. No better can be brewed.
Yours A Nickel
At Taps all over New England

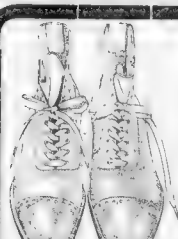

WORK

More **hard work** falls on a pair of **shoes** in a **season** than on all your other wearing apparel in a **year.**

That is why it pays to get **shoes** that will stand all the strain put upon them and still retain their shape and style.

COES & YOUNG CO.

100 STYLES $5 AND UP

MEN'S SHOES

20 SCHOOL STREET

8 DAYS MORE

TO WIN ONE OF THE FREE SEASON BASEBALL TICKETS

Solve Today's Puzzle Picture---Send for Back Pictures and Win a Prize

150 PRIZES

PRIZES 1—20

A season pass to the American or National League Park, in alternate order, viz:

No. 1, American League Park
No. 2, National League Park
No. 3, American League Park
Etc., Etc.

PRIZES 21—150

A seat at the opening game of the 1912 season of the American or National League Park, in alternate order, viz:

No. 21, American League Park
No. 22, National League Park
No. 23, American League Park
Etc., Etc.

PICTURE NO. 17

Copyright by W. W. Aulich, 1912.

17—What club, player, baseball term or article is used in playing the game does the above picture represent?

17—What is the best strike-out record ever made by a pitcher in a nine-inning Major League game?

GET THE OFFICIAL CONTEST GUIDE

It Contains Correct Answers to Each Picture and Question Used in Contest.

PRICE 25 CENTS AT THE.....

CONTEST DEPARTMENT
5 WINTHROP SQUARE
(Just around corner from No. 275 Devonshire St.) Or at Branch Stations

BACK NUMBERS

Back numbers of pictures already published may be had at the "Contest Department," No. 5 Winthrop Square, just around the corner from 275 Devonshire street. Sunday back numbers are 5 cents (plus return postage), daily back numbers are 1 cent (plus return postage). You may call for them or order them by mail

The BOSTON AMERICAN Baseball Picture Contest

COUPON No. 17

My answer to Baseball Puzzle Picture No. 17 is .....

My answer to Baseball Question No. 17 is as follows: .....

My name is.....

Address .....

City or Town.....

AUTO SHOWS PLEASE DEALERS

By J. C. KERRISON

Decorations Removed

Results of Show

AMAZING STORY OF PERSECUTION BY CZAR

BANCROFT TELLS OF BOSTON'S AID

Lots o' Campaign Lingo Kicking Aroun' Ring

Cows as Well As Houn' Dawgs, to Say Nothing of Soft Shell Soap Boxes.

Great Battlefield Scenes Printed in Colors

Sunday's American.

ARIZONA FAVORS RECALL OF JUDGES

FORMER BOSTON BOY NOW U. S. ATTORNEY

PASS LAW TO OUST EMBEZZLING CLERKS

TROLLEY CAR FALLS IN CANAL; 11 HURT

A Great Civil War Memorial.

Sunday's American.

GIMPEL LAUDS MRS. GARDNER

M'NARY GIVES POLICE PRAISE

$1000 TO CHARITY CLUB.

SEND
Five 2-Cent Stamps
for our sample card of 12 styles of fine and stub, broad and fine points—of the most perfectly balanced
STEEL PENS
SPENCERIAN
FREE
Spencerian Pen Co
347 Broadway, N. Y.

SUNDAY'S AMERICAN

"NELLIE BLY" SUES FOR $452,762

ENGAGED TO WED; STRANGELY MISSING

TOTAL OF $8,450 FOR Y. M. C. A. IN EVERETT

HUNT MISSING STEAMSHIP

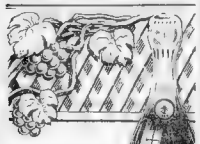

Plain Facts about Champagne

Can the customs officers impart life, bouquet, flavor to a wine? Can a transatlantic steamship freight department improve the purity and deliciousness of a champagne?

If so, by all means pay $2.00 for your champagne—of which Uncle Sam gets 60c for duty and a steamship company 40c for freight. But if not—buy Cook's Imperial and get the best of champagnes, all of whose cost goes into quality.

American Wine Co. St. Louis, Mo.

PAY ON CREDIT
BUY FOR CASH—

BOYLE BROS. LEND THEIR ENORMOUS CAPITAL TO A SOLUTION OF THIS ECONOMIC PROBLEM

BUY FOR CASH
ANY STORE
ANY TIME
PAY WEEKLY
$1 AND UP

By using BOYLE BROS.' Trading Checks you can buy any advertised article in any store in Boston at cash price. All you pay is a little each week. We lend our capital to this new system of doing business.

No more neglected opportunity to snap up the cash bargains advertised by the big stores.

Everything within your reach—for cash prices—as long as you meet Boyle Bros. half way in their great money-saving plan for all the people.

Is there anything that you would like to buy to-day that you can't buy because your funds are low?

Then call on Boyle Bros. at once, and do business in absolute privacy, and put yourself on the same plane as the man with money.

It is simply a question of **business honesty** on both sides.

Everybody knows us and **our methods.** We want to do business with every deserving and honest man or woman in Boston.

BOYLE BROS.

Charge and Credit Accounts Opened With All, for Any Goods You Want in Any Cash Store on Easy Weekly and Monthly Payments

853 WASHINGTON ST., South End Near Broadway Extension

PUBLIC NOTICE

TO

Grand Army Men

RELATIVES OF

CIVIL WAR VETERANS

BOY SCOUTS

Military Organizations

AND ALL

AMERICAN CITIZENS

AMAZING NEWS

OF

Extraordinary Interest to All American Citizens

WILL APPEAR IN

TWO FULL PAGES

IN THE

SUNDAY AMERICAN

Do Not Fail to Read It

AMERICAN'S FICTION AND MAGAZINE PAGE

A Story for the Married and Those Who Expect to Be

A BUTTERFLY ON THE WHEEL

Based on the Great Play Now Being Acted in New York

TO-DAY'S INSTALMENT

By J. W. McConaughy

"Y

"THE TRUTH!" CRIED PEGGY, STRIKING HER BREAST "IT'S NOT THE TRUTH YOU WANT, IT'S ME!"

"Mrs Almonston will be staying at Paris tonight alone with Mr. Collingwood. They have arranged to get separated from Lord Pleydine and Lady Atwill at Boulogne and to stay the night together at the Hotel de Tuileries. If Sir Almonston does not believe this let him telephone the hotel tonight."

I

Twenty Famous Men

A LAME BOY

By THOMAS TAPPER

I

Life of Jesus and J. G. Lockhart's Life of Walter Scott. Lockhart was Scott's son-in-law, and his account of the great Scotch author, a friend of all the makers you know exactly what kind of a man he was. Many books of interesting pictures of literature. Then there are the large and long ones, usually in the sitting-room, from a large circle to extend of the kingdom.

As a boy, Scott was whose learned, bright, wide-awake child. He lived to play, do quite his own.

Walter Scott was not in one of a success in one thing, although he loved literature, particularly early that embodied in the stories of his own people, the "Border Country" as he says it.

Now, such tales are full of a time, and the boy not only read them, but he would gather his school friends about him and recite them by the hour. This is one important fact in his life. IT WAS THE WAY HE BEGAN TO LEARN LANGUAGE. HE LEARNED MANY THINGS THAT AFTERWARD MADE THE WAVERLEY NOVELS.

In the case of these the sheriff, James, are pictured in and also pictured in full of the characters. But he would say, "Jock, I'll tell you a story," and then he would begin, and after long years he would relate them almost word for word as he had told them to his friends.

This habit of telling stories to others helped him to learn. He was a strong character, and he had a strong sense of humor. He is in a position to tell stories to others. He has the courage to tell stories to others. He has the courage to tell stories to others.

When he was forty-two years old he threw himself into the work of writing. He was a good writer, but he was not a great writer. He was a good writer, but he was not a great writer.

Quite Safe.

FOR HEADACHE
NEURALGIA
TOOTHACHE
Midol
Contains NO
ACETANILID or
PHENACETINE
At the Druggists 10 doses 25c

Whooping Cough
CROUP ASTHMA COUGHS
BRONCHITIS CATARRH COLDS
Vapo-Cresolene
ESTABLISHED 1879
A simple, safe and effective treatment for bronchial troubles and coughs. Vapo-Cresolene stops the paroxysms of Whooping Cough and relieves Croup at once. It is a boon to sufferers from Asthma. The air rendered strongly antiseptic, being carried with every breath, makes breathing easy, soothes the sore throat and stops the cough, assuring restful nights. It is invaluable to mothers with young children.
Send 4c postal for descriptive booklet.
ALL DRUGGISTS.
Vapo-Cresolene Co.
62 Cortlandt St., N.Y.

Macaroons
Cocoanut
Chocolate
Almond
The kind that YOU want, you will find at the stores displaying this sign
DRAKE'S
PURE FOOD

A Castle in Spain

By Virginia Terhune Van de Water

"I

Are Disappointed

"How dare you suggest this!" her voice trembled with fury. "I tell you that I never loved him—never, never! The last word was almost a shriek. "If I had loved him do you think I would be here now? For months and months he has begged and entreated me to let my husband get a divorce so he could marry me. If I had loved him do you think I would have faced this awful place?" She passed her hand across her eyes to try to drive away a memory of horror. "I never loved him! I have been foolish—I loved his adulation—I played with fire I never knew that the law—man's law—made no difference between the opportunity to do wrong and the giving way to it! I know now! Some day men who know women will make other laws—but some of me must have our lives broken first! In the face of that letter and the evidence no man would believe me, whatever I say, but I swear it was all an accident! I swear that I meant no harm by all my little lies! I swear"—the girl was gasping and swaying—"I swear I have done nothing wrong—nothing—but no one"—she clutched at the railing and her voice grew fainter and fainter—"no one will believe—me—now—no one—no one"—

In To Continued Tomorrow

Up-to-Date Jokes

She Gets a Shock

Time Is Money

BEAUTIFUL HAIR AT SMALL COST; SIMPLE REMEDY MAKES THE HAIR DARK AND GLOSSY

What a pity it is to see so many people with thin, wispy hair, faded or streaked with gray, and realize that most of these people might have soft, glossy, abundant hair of beautiful color and lustre if they would but use the proper treatment. There is no use to pay for gray hair under sixty years of age, and there is no excuse for a young, young or old, having thin, straggling hair, either full of dandruff or heavy and rank smelling with excessive oil.

You can bring back the natural color of your hair in a few days and forever rid yourself of any dandruff and loose

PLEXO
2 ESSENTIAL FACE CREAMS
Plexo Greaseless
Protects the Skin from the dirt and dust of out-of-doors
Plexo Cleansing
Keeps the Pores of the Skin in a natural healthy condition.
AT ALL GOOD DEALERS.
CREAMS

PAPA DUKE PUTS PRINCE TO WORK

Marriage in Paris.

His Family Tree.

The Duke Family.

TELLS MORE OF THAT $250 HAT

Aigrettes Stolen

President Judson's Letter.

HARRY PRATT JUDSON

Tom Powers' Hayseeds' Joke Book

Sunday's American

LITTLE NOW HEADS MAYFLOWER SOCIETY

SHERIFF SERVES WRIT FOR GEORGE V.

ATTRIDGE SPEAKS TO DEMOCRATIC CLUB

W. C. WELD SELLS NEWPORT PROPERTY

BOSTON AMERICAN
COUPON
(Educational Books)
WEBSTER'S CONDENSED DICTIONARY
CROSCUP'S UNITED STATES HISTORY
(Fun Classics)
SILK HAT HARRY'S DIVORCE SUIT By "TAD"
JOYS AND GLOOMS . . . . By POWERS
RIGHT OFF THE BAT . . . . By KIRK
MUTT AND JEFF (No. 2) . . . By FISHER
FRIDAY, MARCH 22
A Set Consists of 7 Coupons of Consecutive Dates and May Be Used for as Many of Above Books as Desired
To Get One or More of These Books Present or Send One Set of Seven Coupons With a Small Cash Payment, as follows:
Dictionary . . . . . 85 cents
History . . . . . 85 cents
Dad's Book . . . . . 45 cents
Powers Book . . . . . 25 cents
Kirk's Book . . . . . 25 cents
Fisher's Book . . . . . 10 cents
Address all correspondence to Box 5047, Boston. Not responsible for cash sent through the mail. Send only money order.
American Premium Dept.,
No. 3 Winthrop Square,
(Just around corner from No. 275 Devonshire Street.)

BOSTON AMERICAN'S DAILY MAGAZINE PAGE

Famous Men Who Have Been Jilted

"O

In this list of [illegible] a beautiful American [illegible] her hitting [illegible] Parker, [illegible] miners of the [illegible] Ann [illegible] the [illegible] marr [illegible] have [illegible]

As a [illegible] H [illegible] from [illegible] good [illegible] deal [illegible] Parnell [illegible] Tenn [illegible] Anne [illegible] Gage.

R [illegible] was [illegible] pre [illegible] a [illegible] to [illegible] me [illegible] Mc [illegible] ing [illegible] wif [illegible] in [illegible] wif [illegible] and [illegible]

Another Political Romance

[illegible] ing [illegible] him [illegible] ded [illegible] po [illegible] He [illegible] ing [illegible] Ann [illegible] to [illegible] [illegible] forme [illegible] lost [illegible] sis [illegible] M [illegible] H [illegible] day [illegible] wid [illegible] wa [illegible] ing [illegible] wif [illegible] and [illegible]

How Charles Dickens Was Jilted

The story of [illegible] jilted [illegible] he was [illegible] ed [illegible]

"Fishing" for Feathers

A Thrilling Moment for the Condor-Catchers in the Andes When a Big Bird Is Brought to Bay

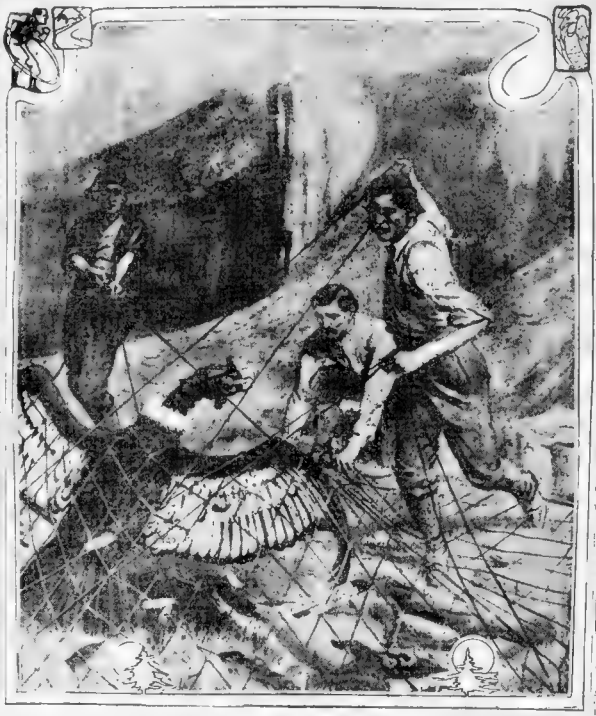

NETTING condors is an exciting, and also an extremely profitable business engaged in every Spring by various bands of hunters in the Andes. The birds are trapped by means of a bait not [illegible] a draw-rope which falls on them while they are busy with some meat that has been placed under the net as bait.

The hunters then take some of the tail feathers of the birds, which are used as plumes for the headgear of Italian soldiers. Then the birds are allowed to escape and grow another crop of feathers for the next season.

As the condors are absolutely fearless, they fight their hardest to get free when the net falls on them and many a hunter has felt, to his sorrow, the sharp beak of an infuriated bird.

A Street Car Incident

By WINIFRED BLACK

THIS is what I saw in a street car the other day.

A beautiful little old lady and her [illegible] dressed [illegible] [illegible] her [illegible] [illegible] [illegible]

Why Couldn't Jeff Be a Cheerful Boy?

By "Bud" Fisher

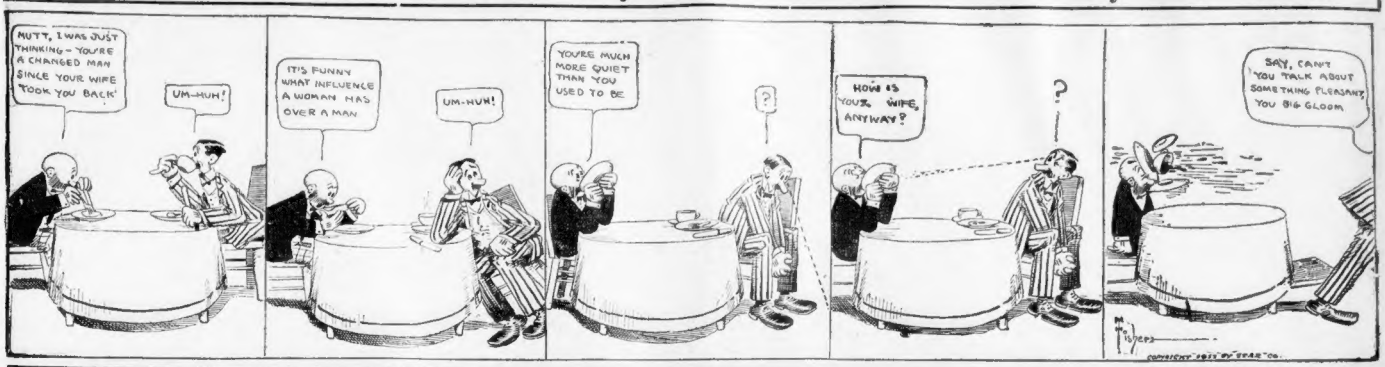
NUTT, I WAS JUST THINKING - YOU'RE A CHANGED MAN SINCE YOUR WIFE TOOK YOU BACK!
UM-HUH!
IT'S FUNNY WHAT INFLUENCE A WOMAN HAS OVER A MAN
UM-HUH!
YOU'RE MUCH MORE QUIET THAN YOU USED TO BE
HOW IS YOUR WIFE, ANYWAY?
SAY, CAN'T YOU TALK ABOUT SOMETHING PLEASANT YOU BIG GLOOM.

Us Boys

Spring Training On in Earnest

Registered United States Patent Office

By Tom McNamara

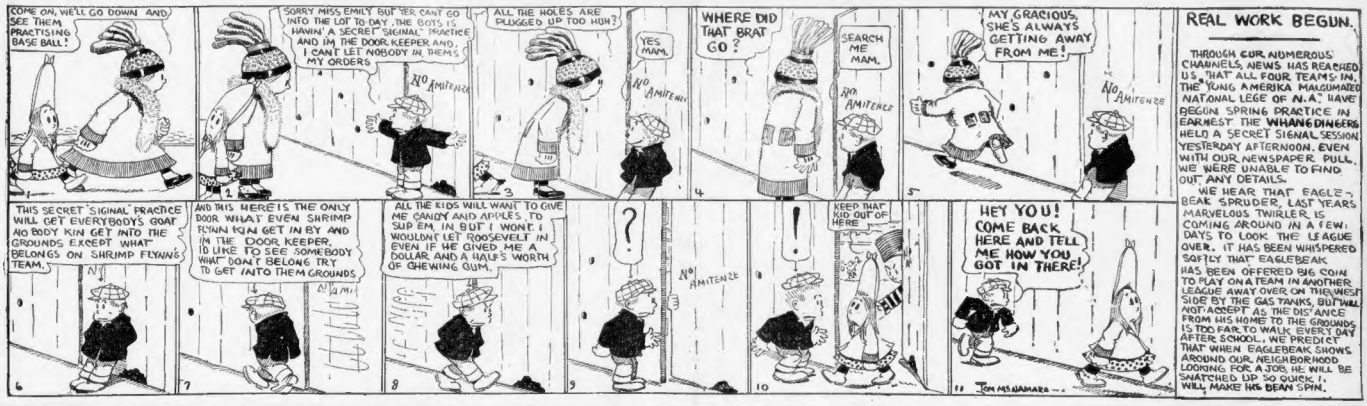
COME ON, WE'LL GO DOWN AND SEE THEM PRACTISING BASE BALL!
SORRY MISS EMILY BUT YER CAN'T GO INTO THE LOT TO DAY, THE BOYS IS HAVIN' A SECRET SIGINAL PRACTICE AND IM THE DOOR KEEPER AND I CANT LET NOBODY IN, THEMS MY ORDERS
ALL THE HOLES ARE PLUGGED UP TOO HUH?
YES MAM.
WHERE DID THAT BRAT GO?
SEARCH ME MAM.
MY GRACIOUS, SHE'S ALWAYS GETTING AWAY FROM ME!
REAL WORK BEGUN.
THROUGH OUR NUMEROUS CHANNELS, NEWS HAS REACHED US, THAT ALL FOUR TEAMS IN THE YONG AMERIKA MALGUMATED NATIONAL LEGE OF N.A. HAVE BEGUN SPRING PRACTICE IN EARNEST THE WHANGDINGERS HELD A SECRET SIGNAL SESSION YESTERDAY AFTERNOON. EVEN WITH OUR NEWSPAPER PULL, WE WERE UNABLE TO FIND OUT ANY DETAILS.
WE HEAR THAT EAGLE-BEAK SPRUDER, LAST YEARS MARVELOUS TWIRLER, IS COMING AROUND IN A FEW DAYS TO LOOK THE LEAGUE OVER. IT HAS BEEN WHISPERED SOFTLY THAT EAGLEBEAK HAS BEEN OFFERED BIG COIN TO PLAY ON A TEAM IN ANOTHER LEAGUE AWAY OVER ON THE WEST SIDE BY THE GAS TANKS, BUT WILL NOT ACCEPT AS THE DISTANCE FROM HIS HOME TO THE GROUNDS IS TOO FAR TO WALK EVERY DAY AFTER SCHOOL. WE PREDICT THAT WHEN EAGLEBEAK SHOWS AROUND OUR NEIGHBORHOOD LOOKING FOR A JOB, HE WILL BE SNATCHED UP SO QUICK I, WILL MAKE HIS BEAN SPIN.
THIS SECRET SIGINAL PRACTICE WILL GET EVERYBODYS GOAT AN BODY KIN GET INTO THE GROUNDS EXCEPT WHAT BELONGS ON SHRIMP FLYNN'S TEAM.
AND THIS HERE IS THE ONLY DOOR WHAT EVEN SHRIMP FLYNN KIN GET IN BY AND IM THE DOOR KEEPER, I'D LIKE TO SEE SOMEBODY WHAT DON'T BELONG TRY TO GET INTO THEM GROUNDS.
ALL THE KIDS WILL WANT TO GIVE ME CANDY AND APPLES TO SLIP 'EM IN BUT I WONT I WOULDNT LET ROOSEVELT IN EVEN IF HE GIVED ME A DOLLAR AND A HALFS WORTH OF CHEWING GUM.
?
!
KEEP THAT KID OUT OF HERE
HEY YOU! COME BACK HERE AND TELL ME HOW YOU GOT IN THERE!
TOM McNAMARA

Desperate Desmond

Not Being a Smoke-Eater, Claude Finds a Diving Suit Necessary in Exploring the Opium Den

Copyright, 1912, by the National News Association

By Hershfield

HAVE COURAGE, ROSAMOND, I WILL SAVE YOU YET.
HA HA... FURNITURE CO.
I FOILED YOUR LOVER CLAUDE IN THAT FURNITURE VAN, PROUD ROSAMOND!
DESMOND YOU CURL I HATE YOU. I LOVE ONLY CLAUDE ECLAIRE!
HORRORS! AN OPIUM DEN. I WILL FOIL THE VILLAIN!
ONCE IN THIS DEN, ROSAMOND, I AM KING, I'LL BUY OPIUM FOR THE CROWD AND THEY WILL SMOKE UP THE PLACE AND CLAUDE WILL BE OVER-COME BY IT!
A NO-7 DIVING SUIT QUICK, SIR. IT IS A MATTER OF LIFE AND DEATH, SIR!
ENGLISH SPOKEN HERE
DIVING SUITS ALL SIZES
LET THE POISONOUS OPIUM FUMES ROLL AROUND ME NOW. DESMOND IS HIDING IN ANOTHER ROOM
OXYGEN
HERE'S WHERE MY DIVER'S SUIT COMES IN HANDY AGAIN. I'LL FLOOD THIS PLACE AND FORCE THE RAT DESMOND OUT OF HIS HIDING
I SUGGEST CLAUDE IS CONSCIOUS. HE'S FLOODING THE HOUSE I CAN'T REMAIN HERE MUCH LONGER!
CLAUDE MY HERO!
HERSHFIELD

I.—HELD BY THE ENEMY.
Once more the beautiful Rosamond is helpless in the grasp of the villain Desmond. Her lover Claude, still in the movers' van, has been outdistanced, and Rosamond is being rapidly borne away into some secret hiding place in the mysterious Chinese quarter of the city. Even now the brave girl does not lose confidence in Claude.

II.—TO THE OPIUM DEN.
Desmond has forced Rosamond to descend a long flight of steps leading to an opium den, where he expects to find safety from the pursuit of Claude. Claude, from the top of the steps, observes Desmond's manoeuvres, but is too far away to prevent them. The villain knows Claude can't stand the dense smoke.

III.—THE HERO'S PLAN.
Hastily rushing into a marine store, Claude Eclaire demands a diving suit from the intelligent Chinese presiding over it. The hero has fathomed Desmond's plan and he hopes by using the diving suit to be able to go safely and unsuffocated through the heavy smoke that fills the room where the opium slaves resort.

IV.—THROUGH THE SMOKE.
Although provided with free opium by Desmond and offered a reward for smoking harder, Claude, ensconced in his diving suit, passes safely through the room filled with the fumes and continues on the track of the villain, who is running away with his beautiful Rosamond. There are many hiding places here, however.

V.—A DESPERATE RESORT.
Despairing of finding Desmond by searching through the rooms of the Chinese house, Claude resolves upon a desperate plan. He turns on the water, in which he can exist with the aid of his diving suit, in the hope of forcing the scoundrel out of his secret hiding place in the recesses of the house.

VI.—THE RISING TIDE.
"I'm the boy!" cries Desperate Desmond, "but I'm no fish!" Claude's plan causes the water to rise rapidly in the cellar where Desmond has concealed Rosamond, and in a few minutes the villain will be forced out. Rosamond's belief in her lover's skill looks as if it would be justified. Tomorrow will tell.

The Dingbat Family

They Are Visited by the Faculty

Copyright, 1912, by the National News Association

By Herriman

JOE, TELL ME - MARY IS GOING TO HAVE A COUPLE OF MEMBERS OF HER COLLEGE FACULTY OVER TONIGHT - NOW I'M NOT QUITE CLEAR AS TO WHAT A COLLEGE FACULTY
WHY IT'S ONE OF THEM COLLEGE CLUBS AS GOES IN FOR MANDOLINS AND BANJOS, THEY MAKE A SPECIALTY OF MESSING AROUND WITH ALL KINDS OF HARMONY
ITS A GOOD THING JOE, BEAMON PUT ME DERBY TO THE PECULARITIES OF THIS - COLLEGE FACULTY CLUB - I'M NOT EXACTLY A PADEREUSKI BUT I CAN SURE TEASE A LOT OF MELODY FROM MORE THAN ONE INSTRUMENT WITH MUCH HARMONIAL IMPUNITY
SKWUNK
THE DISTINGUISHED GENTLEMEN I EXPECTED ARE BE LOW PAPAH THEY AWAIT YOUR PLEASURE
FREDDIE THE PUPPET
HOW DE DO BOYS! HOW DID YOU BREAK AWAY FROM THE HOOSE-GOW OF INTELLECTUALITY, NEV? I'M WITH YOU FOR A BIG EVENTREAD SWARRY - WE'RE GOING TO DALLY WITH QUANTITIES OF MELODY THIS EVE - MARY INTRODUCE ME.

TO-DAY'S STOCK MARKETS

COPPERS UP IN BOTH MARKETS; U. P. AT 170¾

By W. H. ROSS

STATE STREET, March 22—Midday.—The opening of the stock market in Boston was characterized by active dealings in the list as a whole and trading was fair in volume. Copper sentiment appeared a little stronger. Most of the recently active stocks were in demand. At the opening Mohawk and North Butte were higher and Calumet & Arizona off a trifle.

Before noon Ilse Butte, Greene Cananea, Isle Royale, Superior-Boston and Butte-Superior had all gone up. Lake, however, was somewhat lower.

The New York market was strong, with coppers getting much attention. Union Pacific went to 170¾.

Copper statistics show an increase in exports of 2,820 tons for the week ending yesterday.

It is said in New York that the Missouri Pacific road is about to offer $15,000,000 three-year 5 per cent. gold notes. This is the amount balance of the $25,000,000 issue authorized last year.

Coppers Lead in Market Interest.

Coppers attracted most of the speculative interest in the New York market when it opened today, and American Smelting went up 1¼ at the outset, with Amalgamated and Utah Copper also showing gains. Both of the latter sold at the highest prices so far attained in this movement. Several other industrials were strong and American Sugar went up a point.

The general tone of the market was firm, and new high levels were reached in the railroad list for the session. Lehigh Valley was strong among the railroads, going up ¾ to the earliest trading, while Reading made a like gain, and Union Pacific, St. Paul and Erie all sold higher. Ontario & Western advanced 1¾.

The curb was firm.

Parliamentary proceedings regarding the coal strike helped London markets and consols were stronger, while home rails improved on covering. American stocks were above New York parity and steady in tone. Canadian Pacific, however, was a little heavy. There was not much movement in foreign stocks in general. Near the close the market became quiet and an easier tone prevailed. De Beers, which had gone up ⅛ to 20, receded to 19⅞. Rio Tintos declined ⅜ to 72¾.

Copper Situation Here and Abroad.

President Adolph Lewisohn of the Miami Copper Company thinks copper will soon be on the 16 cents level and that the advance has been based on actual demand. He says only limited quantities of the metal can now be obtained at 15 cents, but is of the opinion that the Bethlehem coal strike is over there will be a material increase in requirements there for this product, and next week 15½ cents per will further advance and within a reasonable time from 16 cents a pound. While it is true that most of the larger producers are making contracts at present prices, it must be taken into consideration that later copper may be scarce.

The copper market opened strong today with spot quoted in London at £60 12s. 6d., up 15s., and futures at £60 7s. 6d., an advance of the same amount as the spot. While it is said there were a few offerings in New York early yesterday at 14⅝ cents a pound, the market was on the 15-cent basis and today the New York Sun says:

"The leading copper made late yesterday afternoon at 15 cents in New York or Boston, and a sale of metal to this instance at 15½ cents is heard. This price would be general, but various targets met the general advance and were able to book orders at 15 cents without trouble.

"One of the big copper consumers in this country is the National Conduit & Cable Company, and what it says about the metal situation in a monthly statement is of as much interest as the views of Mr. Lewisohn quoted above. This company says:

"The satisfactory gain and better business in copper consumption is a material growth in the industrial activity is based on a true demand. It is true that some plants are obliged to submit that occasional curtailment of output because of their capacity, but a good deal of business is being done and improvement is looked for as the year progresses. The copper consuming industries still show a healthy growth, and we look for a period of normal prosperity the domestic demand for copper should be very great indeed."

London Buying of Amalgamated.

As to the copper securities situation, it is said that London was a large buyer of Amalgamated in the New York market yesterday, where 60,600 shares were dealt in. Of Anaconda 5,000 shares were sold, while those of Utah Copper totalled 13,600. The coppers were a most important factor in the market can be perceived when it is remembered that these three issues sold to a total of 114,100 shares in a market where all sold aggregated up to 751,000. In speaking of the trading in Amalgamated, the New York Herald remarks:

"The minor copper, in which Boston specialties are now largely confined to, were sharp gains. There is one advantage of trading in these Boston pieces little money goes a long way.

"When as a 2 per cent. stock Amalgamated was selling nearly 20 points higher than now, the price of metal was so low the company could afford to pay a liberal dividend rate. In view of the price of the metal then and its present price it is hardly paying a higher rate, the current quotations are alluring enough to explain the market demand.

Berlin Bankers Want N. Y. Money.

This special Berlin correspondent of the Boston AMERICAN says that bankers of this city are eager to borrow money in New York, and are willing to pay higher interest rates before the end of the quarter. Berlin is unable at present to borrow as she proceeded in Germany in either London or Paris, and the bankers are willing to pay 6 per cent. to borrow to meet the requirements of their own countries. In fact, European banks are fortifying themselves for the demands which fall due about the end of the month, and for some time. Berlin has been the wealthiest city in Europe. England has twenty ratio of reserves to liabilities is 43⅞ per cent., the lowest in years.

The American Loan to Nicaragua.

Ever since General William Walker went silhouetted against the sky as the ruler of destinies in Nicaragua with the sanction, he frankly avowed, of the United States government, that country has figured in and shot, of adding to the store of holding "Yankee" gold, the fortunes of the chances of the country he invaded were not the brightest. Now comes what is a bill pending before Congress which will authorize the issue of a loan to the American bankers of $15,000,000. Before this bill can become a statute it must get the big amount it is assured of a temporary loan from bankers of $2,225,000 with which it proposes to refund its existing debt and establish a modern financial banking system of this country. The bankers who make the loan of $2,225,000 with which it proposes to refund its existing debt and establish a modern financial banking system of this country. The bankers who make the loan of $2,225,000 with which it proposes to refund its existing debt and establish a modern financial banking system of this country. The United States government is taking a great deal of interest in Nicaragua. In fact, where the "Yankee" gold is finished it would not be well to have any wealthy Britons [illegible] to whom Nicaragua owes debts from Panama's next door neighbor.

BOSTON STOCKS.

Following is the range of prices to noon for leading Boston stocks:

RAILROADS.	High.	Low.	Noon.
Boston Elevated	134½	134½	134½
B., N. H. & H.	130¾	130¾	130¾
TELEPHONES.			
American	148¼	147¾	148¼
MINING STOCKS.			
Adventure	7⅞	7⅞	7⅞
Allouez	42¾	42½	42½
Calumet & Arizona	67¼	66¾	67
Calumet & Hecla	470	465	470
Centennial	21	21	21
Copper Range	59	58¾	58¾
Franklin	13⅝	13⅝	13⅝
Granby	38½	38	38
Greene-Cananea	8⅝	8⅝	8⅝
Mohawk	60½	59¾	60½
North Butte	29	28½	29
North Butte	31	29¾	31

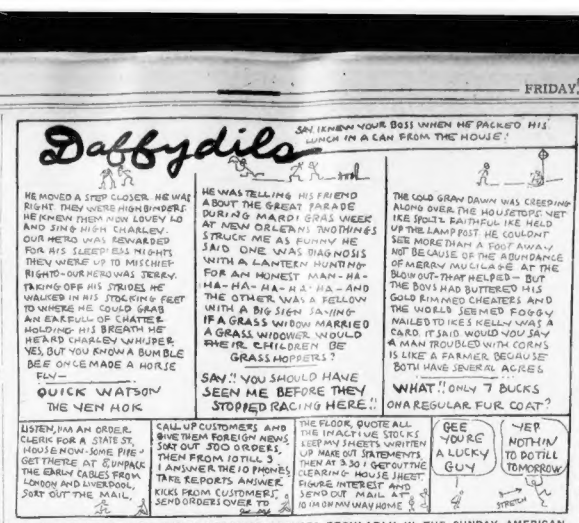

DEATH RATE IN MINES IN U. S. SHOWS STEADY INCREASE FOR 25 YEARS

The mine horror at McCurtain, Oklahoma, is cited today as still another proof that the United States fails to properly protect the lives of workingmen in this country.

A death rate by accidents of 3.13 per 1,000 employes in the mines of the United States is reduced to 1.81 in France and 1.20 in the United Kingdom. Instead of decreasing, the accident death rate in the mines of the United States has shown a steady increase in the last twenty-five years.

BRITISH PEACE MEASURE FAILS

LONDON, March 22—The coal strike situation again was plunged into serious complications today, when Premier Asquith in the House of Commons declared the government's inability to accept the amendment calling for a fixed minimum wage of $1.25 daily for men and fifty cents daily for boys, proposed by the Federation executive, but to be refused to the minimum wage bill. The amendment at last was defeated.

At the executive committee of the miners had passed a resolution saying they would not accept the bill as a measure of settling the strike unless it provided for a definite price set forth in the bill, the government's rejection of the measure brought on a new crisis. The general impression in the Premier was regarded as a big victory by the mine owners and immediately, who have opposed the bill bitterly.

Today's action by the government makes great industrial war certain, according to Robert Edwards, president of the miners' union, and a Labor member of the House.

Edwards declared the miners are refusing to accept the amendment providing for a minimum wage of $1.25 for men and fifty cents for boys, has closed the door which appeared yesterday open to the government.

In discussing the proposed amendments, the Premier made the following introduction of definite figures in the bill:

"Following are the figures in the schedule ($1.25 daily for men and 50 cents daily for boys) recommended by the bill: it is undesirable to state any fixed price."

Following the Premier's announcement of the rejection of the fixed wage amendment, Premier Asquith said the wage question and how they should be established. Sir A. Bonar Harriman, leader of the opposition, suggested an amendment providing that the government's decision be final, instead of trying to fix a uniform minimum rate for the whole United Kingdom.

Premier Asquith said the government would not object to such a clause.

Arthur Henderson, member of the Labor-ites, grew impatient, and, springing to his feet, declared there was an attempt to settle the coal strike. What's the use of talking about a minimum wage? You're trifling, he asserted, the miners were perfectly willing to go back on schedule. I refer it to the district boards. "I am sorry to say," he added, "the government has banged the door in the miners' faces, and I don't know what to do the same thing. The men must have something tangible and adequate."

SOME SECRETS ABOUT PRETTY CHORUS GIRLS

An interesting page, article beautifully illustrated, with photographs of some of the most beautiful girls in the world, and telling all about chorus girls in

SUNDAY'S AMERICAN.

Important Notice

To the Stockholders and Prospective Stockholders of the American Voting Machine Company:

As predicted recently, through the press and by personal notices, a new issue of stock in this company is now offered for public subscription at

$2.00 Per Share

The Directors of the Company, owing to recent gratifying developments, feel warranted in taking this action.

No orders will be accepted for less than the authorized amount ($2.00 per share), and the stock will be offered for public subscription **only as long as the limited issue** authorized by the Directors remains unsold.

Every voter or small investor should investigate this opportunity, as the American Voting Machine has created widespread interest, and is bound to obtain proportions and pay big dividends.

Call and see a practical demonstration of the only practical machine which secures honesty, accuracy, absolutely secret at election, a large saving in expense and quick election returns.

Special inducements to the small investor.

AMERICAN VOTING MACHINE COMPANY,

Suite 3323-4, New Hancock Building

200 Devonshire Street, Boston, Mass.

Island Creek Coal Company

PREFERRED STOCK DIVIDEND

The Directors of the Island Creek Coal Company have declared the regular quarterly dividend of 1¾ per cent upon the preferred capital stock of this Company, payable April 1, 1912, to stockholders of record at the close of business March 29, 1912.

F. W. BATCHELDER, Treasurer.

Hatters.

TO OUR CUSTOMERS—Panama hats; bring them to us to be cleaned; we can give them better satisfaction than you can get in NEW YORK. Panama Hat Co., 7 Washington st., cor. Franklin, over the Walk-Over Shoe.

Charcoal in Bulk.

WEST SOMERVILLE Charcoal Company, 51 Liberty av., Somerville. Tel. 2020; delivers to homes 25c. bushel; each kindling charcoal for 50c.

Sewing Machines.

ALL MAKES, $3 to $10; new, $10 to $40; all makes repaired, rented; parts all machines. 38 Warren st., abreast of Dudley Terminal, Roxbury.

Seen a 'Hobble' Car? Elevated Wants It

The Boston Elevated Railway Company is looking for a car to suit Greater Boston women who wear "hobble" skirts, by having lower steps—a "Hobble" car, in fact. This became known today when a query was propounded to Elevated officials:

"Will you put into operation the new stepless cars which have proved a success in New York?"

The Elevated had never heard of the new car. It was stated, however, at headquarters that the company is trying in some effective fashion, but by means within the financial reach of the company, to meet the new conditions. It was stated to activity by protests of women against the higher steps.

The new car looks like a battleship, according to description. Resting low on the street, the doors are in the middle of each side. The floor of the car is scarcely ten inches above the pavement level, and it is so easy to step into a car as to step up from the street level to the curbstone.

The Elevated company has made an effort to meet conditions by having the platform level of the new prepayment cars lower than the car floor.

CLARK'S NAME ON THE BALLOT

The name of Champ Clark, Speaker of the House of Representatives, will be on the ballot in this State as a candidate for the Democratic nomination for President.

The names of Governor Foss and Senator Robert M. La Follette, it is assured, will also be on the ballot. Other candidates may be added, but up to today no move has been made to put other names on the ballot. It requires the signatures of 1000 voters to put a name on the ballot as a Presidential candidate.

The Clark forces are very strong in this State. Tue Boston Post said today:

"It is believed that there will be a big vote cast for Mr. Clark, and that on the second ballot the Massachusetts delegation will be obliged to vote for him."

Governor Foss has told Thomas P. Riley, chairman of the Democratic State Committee, that he is in no sense a candidate for the nomination, but that Democrats of the State want his name on the ballot, and it will be there.

The plan of the Democratic State Committee is to have the delegates at large pledged to Foss.

Pianos and Musical Instruments. 15c a line of 7 words. 25c display.

Pianos and Musical Instruments. 15c a line of 7 words. 25c display.

TAKEN BY SURPRISE

This Nice Piano $89.00

Scores of Mothers Take Advantage of Our Offer to Help THEM Buy a Piano —AT— Our Great March Sale

WE ANNOUNCED LAST WEEK that we would take anything you had of value as part payment on your piano. By the way customers responded, we are forced to believe that every one has something they don't want. We were taken by surprise. One woman brought in some old coins, another brought in an old Paisley shawl, still another sent in an old silver service. Scores of others came in too numerous to mention. Have you been in? If not, take 15 minutes and look around your home. You'll find something. Do it at once. You know you want a piano. Our stocks are getting low and prices low. The very piano you want may be sold if you delay. If you can't come in, write. We have no salesmen out to add expense to your piano. Remember, when you buy a piano from the salesman who calls you pay his wages. Do his wages add unto your children happy and contented. We have brought joy to hundreds of little ones. We are the happy home makers of America.

Real Piano Bargains at Prices Never Before Heard of

Some New—Some More or Less Used

Mason & Hamlin Upt.	$106	McPhail Upt.	$67
H. P. Miller Upt.	$110	Wm. Bourne Upt.	$35
Huntington Upt.	$69	Steinway Upt.	$65
Everett Upt.	$89	Chickering Upt.	$79
Webber Upt.	$87	Haynes Upt.	$175
Hallet & Davis	$117	H. F. Miller Upt.	$75
Steinway Upt.	$117	Shumann & Sons Upt.	$150
Cable Upt.	$79	Jacob Doll Upt.	$250
Emerson Upt.	$69	Vose Upt.	$93

SPECIAL—Some late style 88-note Player Pianos, new and second-hand, have found their way to our salesrooms. $150—$450

The prices are away down considering the quality.

This is the greatest opportunity of your lifetime to get the finest makes of Pianos in the world at a price that will never again be quoted.

Your Old Piano, Organ, Phonograph, Typewriter, Furniture, Desks, Jewelry, or Anything of Value Taken in Exchange—Full Value Given.

$5.00 DOWN $1.00 A WEEK

Free Delivery Anywhere. Any Time, and Trial Allowed in Your Home

SPECIAL NOTICE TO PIANO DEALERS — No piano will be sold to dealers or makers for a less price than marked for public sale. Each piano is marked a selling price to cover expenses, and we can sell to no maker or dealer for less than an individual. This applies to a dealer's or manufacturer's own make or any other make.

Pianos stored by month or year—Low rates—Insured.

Three years allowed to test the pianos. If not satisfied, same amount allowed on any of our 300 new pianos in stock.

Roxbury Piano Storage Salesrooms Co.

SALES EVERY DAY

Open Mon., Thurs., and Sat. Eves. Till 9 O'Clock.

2418 Washington St., Roxbury, Mass.

Take Elevated to Dudley Terminal, one minute walk to corner Dudley and Washington Sts., going toward Forest Hills.

Barnard's $1-Piano-Plan

$1 Down $1 a Week

WE will sell you any make piano $1.00 down and $1.00 a week. Any piano you like, then come to us and we will tell you how cheap and we will give you terms. Open every day and Monday, Tuesday and Saturday evenings. Take elevator at 18 Boylston st. FRANK L. BARNARD, (late agts. Apollo, 657 Washington st., cor. Boylston st., over Commercial Clothing Co.

NEW PIANOS FROM $145 TO $145

BELOW the regular price; Steinway, Kranich, Bolt-ner and other makes. Also 2 S. COX, 166 Boylston st., second floor.

FOR SALE—Baby grand piano in good condition; $90; need the money. ERNEST JONES-LYN, Putnam, Mass. No letters answered.

BLAKE'S FOR VALUE. 564 WASHINGTON STREET.

IF YOU contemplate the purchase of a piano you can save money by attending the great sale of new pianos at Blake's; terms to suit your convenience; if there is need to pay less than the marked price we offer equal value, less price; will last about ten days. BLAKE'S, 564 Washington st., Boston.

SEE what interest you are to pay when you sign loan for instalment. If you pay as you agree, you get interest. If you pay as you agree, you get interest. If you pay as you agree, you get interest

Deaths.

HIGGINS—In North Boston, March 20, Wilfred, beloved son of John J. and Mary Higgins (nee Campbell).

Funeral from his late residence, 31 Winfield street, Saturday, March 23, at 8:30 a. m. High mass of requiem at the Gate of Heaven Church at 10 a. m. Relatives and friends invited to attend.

HENDERSON—In Dorchester, March 20, Charles W. Henderson, aged 68 yrs. 8 mos.

Funeral services at his late residence, 8 Mellen street, Sunday, March 24, at 2:30 p. m. Relatives and friends are invited to attend. Kindly omit flowers.

HENLY—In this city, March 21, Frederick J. Henly, aged 56 yrs.

Funeral notice at his late residence, 84 Williams street, Roxbury, Sunday at 1:30 o'clock. Relatives and friends invited to attend.

MERRICK—Orrin H., died March 20.

Services at his late residence, 202 Pine street, Brookline, at 10 o'clock Saturday forenoon. Kindly omit flowers. Interment at Holyoke, Mass., 3-month, Saturday afternoon.

ESTABLISHED 1859

J. S. WATERMAN & SONS

Incorporated

UNDERTAKERS

2326 & 2328 WASHINGTON ST.

Adjoining Dudley Street Elevated stations.

Private Funeral Carriages, Limousine and Traveling Accompaniments.

Advice and Information.

Established prices. Estimates cheerfully given.

Charges.

Automobiles for City and Out of Town.

Automobiles for Weddings.

Joseph S. Waterman, Vice President.

Frank W. Waterman, Treasurer.

TELEPHONE ROXBURY 72-73-74.

Cable address, Telegraph and Cable address, Undertaker, Boston.

Lost and Found.

15¢ a line of 7 words. 25¢ display.

$100 REWARD

FOR information leading to return of car and harness stolen at or near Dedham, Mass., on Saturday, 1912 Limousine from Dedham to, or on Sunday, 1912.

REWARD

for return of Car and harness given both Limousine, Chauffeur, Dedham, Mass.

Hinckley & Woods, Managers,

FEDERAL INSURANCE COMPANY,

32 Kilby Street, Boston, Mass.

LOST—Man's gold watch, open face, with small diamond, on Beacon st. or Commonwealth av. between Arlington and Dartmouth sts. Finder will please return to 1 Arlington st. Reward.

LOST—Between Tremont st. and Public Garden, on Union sq. car, or near 100 Mass. av., gold watch and fob marked M. A. Finder please return to 42 Tremont st., GREEK.

LOST—Friday, March 15, at Symphony Hall or Hotel Somerset, pink silk evening accordion. Liberal reward. Return to 37 Bowdoin st., Boston, or 42 st., city.

LOST—Monday, in Back Bay, dark brindle Boston terrier, white chest and white markings on feet; red collar. Finder please return to 294 Beacon st. Liberal reward.

LOST—Between Masonic st., E. B., and Court and Hanover sts., Boston, on March 20, old-fash. ioned, square gold watch and chain, engraved C. L. S. to Border st., East Boston, Mass.

LOST—Boston terrier, female, white breast and face. RUSSELL STODDER, 66 Bradlee st., Revere.

LOST—One solitaire diamond bargain, hand pendant, name inside back. Sale only as a setting. E. W. CLAY, 280 Commonwealth av.

LOST—A sum made from Boston to Dedham ward given on return to 17 Montague st., Dorchester.

LOST—Man's green faced gold watch. Finder will be rewarded by returning same to Room 19, 68 Eaves st.

Tours, Travel and Transportation.

CUNARD LINE

Boston, Queenstown, Liverpool

Laconia Sails March 26, 3:30 P. M.

Tel. Fort Hill 4000 126 State St.

Special Announcements.

15¢ a line of 7 words. 25¢ display.

15¢ CORNS CURED.—15¢.

SIMPLE salt prepared and applied recently; soak feet, shave off corns, apply salt, wear shoes; 15¢. 1009 Tremont st., Globe Office, and see testimonials of 20 cases cured in Boston in 20 years' misery.

MISS WANTED—Anyone who needs medical advice call at 218 Tremont st., first floor, room 201.

Dr. W. J. Moroney, Boston.

ANY CASE TREATED; GUARANTEED. NO SPECIALTY ADVERTISING. A book, interest to you, sent free. DR. J. MORONEY, 161 Tremont st.

HAIRDYE ANTREAT—A private home for ladies; diabetic cases and convalescents; hair cut and dainty meals served. MRS. BARTLETT, 15 to 22 Harold st.

CONFINEMENTS TAKEN—First-class physician; all comforts; terms low; private. Address M 67, Boston American.

BOSTON PLUMBING AND LIGHTING SUPPLY CO., retail; sales at wholesale prices. 147 Portland st.

Adoption.

15¢ a line of 7 words. 25¢ display.

FOR ADOPTION—Baby boy, born March 17; full surrender. Address G 57, Boston American.

Business Personals.

GET MARRIED or find a friend near home! Cupid's Monitor, finest paper published; with all descriptions; thousands of members; something for either sex. Box 2250 A., Boston, or 692 Court House News Bldg., Chicago. Send 10¢ for sample copy and 2¢ stamp for it; don't buy cause I write.

GET MARRIED! Over names, addresses and photos of rich ladies and gentlemen wishing to marry. Send 10¢ for M. KING, station A, Box 146, Boston.

FRIENDSHIP CLUB, Mark st., Roxbury, for YOUNG PEOPLE'S CLUB, Mark st., Roxbury, Mass.

MARRY or find friends; latest list free. INCL. CORRESPONDENCE, Mass., Westerville, Mass.

ARE you lonesome? Secure friends; list 10c. WORLD FRIENDSHIP CLUB, Lacona, N. H.

Printing.

SEND 2c for superb sample cards, 10c a 100 and other printing at your door; big profits. Agents wtd. SCOTT, Tremont row, room 60.

1,000 BUSINESS CARDS, $1; 1,000 circulars, $1. B. BRIEF PRESS, 81 Leverett st., Boston.

Astrology.

MME. PESS—Boston's leading gifted medium and palmist; reveals past, present and future; 25¢ and $1. 1145 Washington st., near Dover st. L.

MADAME LEONARD, world-famous adept of ancient Egyptian Yogi. 230 Tremont st.

Legal and Public Notices.

ON and after this date I shall not pay any bills contracted by any other person than myself. signed JOHN GOULETTE, Malden.

JUS. PEACE, notary, day and evening. GEO. M. YOUNG, 1024 Washington st., near Cobb; tel. 5128 Oxb.

JUS. PEACE and Not. Public; home evenings, 449 Shawmut av., near W. Newton st.

THE BOSTON AMERICAN

Published Daily and Sunday at 80 and 82 Summer Street, Boston, Mass.

BRANCH ADVERTISING OFFICES.

DISPLAY AND CLASSIFIED ADVERTISING FOR THIS PAPER MAY BE PLACED AT WASHINGTON ST. BOSTON OFFICE; BRUNS-WICK BLDG., NEW YORK CITY; OR 2161 MADISON ST., CHICAGO.

NEW ENGLAND NEWSPAPER PUBLISHING CO.

Entered as second class matter, June 4, 1907, at the postoffice at Boston, Mass. Entered as second class matter at the Postoffice Department, Canada.

Prices: Daily, One Cent; Sunday, Five Cents.

Terms: Postage included for the United States (outside of Boston), Canada and Mexico.

Daily only:

One year	$3.00
One month	1.25
Sunday only:	
One year	2.50
Six months	1.25
Daily and Sunday:	
One year	5.00
Six months	2.75
One month	50

Foreign subscriptions, add postage at rate of 1 cent per copy daily and 5 cents per copy Sunday.

Male Help Wanted.

10¢ a line of 7 words. 20¢ display.

Satin Quilt Weavers

A FEW white satin quilt weavers wanted; new looms starting with good price list; a few moderate tenements available; steady work guaranteed. BARRINGTON MILLS, Great Barrington, Mass.

BOY SINGERS

WANTED, between 15 and 18. Apply to MR. CHIPMAN, 24 Temple pl., Boston, 2 o'clock.

BOY—Wanted, clean American boy about 16 years old, for errands $4.50 per week; good chance for advancement. A. Lowe, Boston Store.

BOY—16 years, wanted for light factory work; steady job. Apply to Mr. Hall, Room 19, L. RAYWOOD CO., 45 Pine st., Stoneham, Mass.

CARPENTERS—Wanted, inside framing. Apply to KENNEDY & PETERSON, 1 Eliot st., Allston. Stadium, 51.

CARRIAGE PAINTER—Good toucher, steady job in clean up work. Apply R. C. BRUHM, Brandt st., Revere.

CUTTER—Wanted, first-class cutter on mountain and other caps; steady work. GARLAND, Boston.

FAMILY HELP—Wanted, waiters, waitresses and kitchen help; good steady work. GARLAND WOOLEY CO., 6 Harrison ave.

FARM HAND—Wanted, two men to work on farm; temperate and not smoking; wages $30 per month to temperate men. C. H. ARCHER, 244 Milton st., Dedham.

MILLWORK—Grooser wanted; cutting, sticking and planing; steady work; good wages. Also wanted, finishers; factory conditions; steady work; good wages. Also wanted, machine hands; steady work; good wages. CHARLES P. RAYMOND, 1021 Washington st., Boston.

PAINTER—Wanted, man to paint banners and lettering. Apply to Manager, Star Theatre, 8 Bulfinch pl.

PAINT SHOP—Second hand; one stripper, one rubber; steady work. CARRIAGE CO., 1009 Commonwealth av.

PAINTERS—Wanted at once; 2 first-class helpers and finishers on automobile work. J. D. MAC-EVEN, Natick, Mass.

RUBBER WORK—Wanted, man experienced in rubber mill work; steady work; good pay. Apply A 849, Boston American.

SPREADER MAN—Wanted, in rubber factory; steady work; good wages. Apply to Room 1, No. 826, Boston American.

UPHOLSTERS—Six rubber strippers at once; good pay; steady work. ATLANTIC RUBBER CO., Cambridge.

WATCHBOARD—Experienced young man wanted. Apply to E. EDWARDS & SONS, Natick, a South Boston.

WAITER—Wanted, an all-round man for afternoons, evening and morning on ladies' and gents' work. E. S. TUTTLE, 1 Boylston pl.

WOOD CUTTING—Wanted, 6 good men at once of an authentic cutting; steady work; piece to cut good wood, maple and oak; at $1.25 per cord and camp found. L. K. WILDE, Lexington, Mass.

Male Help—Miscellaneous.

15¢ a line of 7 words. 25¢ display.

AUTOMOBILE SCHOOL.

BOSTON GUARANTEED

THE only school in Boston using 50 and 60 h. p. touring cars exclusively for instruction. We require more licenses than anybody else in New England; graduates have taken only one or two lessons; 9 to 11, day or evening. Write, call or 'phone. 12 Hanover st., 2 Huntington av. Tel. Oxford 1000.

NEW ENGLAND LINOTYPE SCHOOL,

DESK K, Dix st., Boston, Mass., day or evening. Linotype, Miller, Rogers, Mass., writes: "Have backed up 5 men since I left school; none yet, but will soon." Write for booklet.

YOUNG MEN

HAVE your best hair cut in Boston for 15¢; HANAGAN'S BARBER SHOP, 42 Court st., over Tremont st. subway entrance, 1st floor.

LEARN AUTOMOBILE DRIVING

AND REPAIRING at the largest and most practical school in Boston; day or evening. HOWARD & GRIGG, 1 Park sq., Boston. Tel. Oxford 1000.

LEARN TO BE A BARBER.

MOLER BARBER COLLEGE, Boston, Mass.

LEARN AUTOMOBILE DRIVING

AND REPAIRING at the largest and most practical school in Boston; day or evening. HOWARD & GRIGG, 1 Park sq., Boston. Tel. Oxford 1000.

EYEGLASS repair store done 10c., while you wait. Broken lenses duplicated. 10c. Mayo.

LEARN $20 WEEKLY writing moving picture plays; I will send a complete Model Scenario, containing all leading moving picture plays, and history information, 25c, postpaid. LEONHARD, 1547 Lincoln st., Denver, Col.

GOVERNMENT wants Ry. mail clerks, age 18 to 35; salary $65.00 per mo. to start. Write for pamphlet, examination everywhere May 4. Secure free coaching from ex-R. P. O. clerk. Mo. Inst., Dept. 67, Rochester, N. Y.

GOVERNMENT WANTS Ry. Mail Clerks; information free. FRANKLIN INSTITUTE, Dept. 67, Rochester, N. Y.

MADE $2,000 in five years with a small mail order business; will show you how. Write for free booklet. E. M. DAVIS, Jackson, Mich.

MEN WANTED, age 18 to 35, to prepare for Postoffice positions; $600 to $1,200 first year; $80 to $100 monthly; experience unnecessary; thousands of appointments soon; write for list 220 B. Columbian Correspondence College, Washington, D. C.

MEN WANTED—Learn to wrestle and drive automobiles; graduates assisted to positions; $25 to $50 weekly. HOPE AUTO EXCHANGE, 29 Stanhope st.

MEN and women wanted; Uncle Buntington says: save 40 per cent of butter bill; no fake here; 16 ounces to the pound. 1 Boylston pl.

MOVING PICTURE operators taught at RAW-SON ELECTRIC SCHOOL, 1 Park sq., Boston.

OPPORTUNITY for energetic young man now employed in selling line to connect with business more than $1,000 a year. MUTUAL OPPORTUNITIES BUREAU, 1 Beacon st., Boston.

PLATER—We want every plater to have our new booklet on GOLD AND PLATERS' SUPPLY CO., Cleveland, Ohio.

RAG TIME piano player, 25. Herald Bldg.

RAILWAY MAIL CLERKS—Wanted, $800 now; $1,200 next year; examinations soon; specimen questions. FRANKLIN INSTITUTE, Dept. 1283-S, Rochester, N. Y.

SALESMAN TO SELL—Experienced, ambitious; good talker and show outfit; must have $500 cash; $40 a week to start. Box 1, Boston.

WANTED—Men to learn to operate automobiles and fill a new set of responsible positions; good positions always open to competent men; a few weeks' time is all you need; thorough training and eyes for instructions. PALMER MOTOR CO., INC., 109 Exeter st.

WANTED—Ambitious young men to become salesmen; interest will be paid on investment; no agencies. BRADSTREET SYSTEM, Rochester, N. Y.

WE HAVE openings for three men for steady work; moving picture machine operators; only those desiring to work in the city need apply. Call evening. COLONY AMUSEMENT CO., 1 Tremont st., room 420 and evening.

WE HAVE wanted for government position; 800 month; send postal for list of positions open. FRANKLIN INSTITUTE, Dept. 218 Tremont st., Boston, Mass.

Agents and Canvassers.

15¢ a line of 7 words. 25¢ display.

PARTY TO REPRESENT BIG MANUFACTURER; PROFITABLE, LARGE, PORTABLE; EASY TO HANDLE; HIGHLY ADVERTISED; SELLS ON SIGHT.

AGENTS WANTED—A good proposition offered to hustling young men and women to New England territory; exclusive territory; write for particulars to H. A. BATES, 49 Sherman st., Worcester, Mass.

AGENTS—Male and female, to canvass for the Boston American; good commission. Apply to Room 1, No. 826, Boston American.

AGENTS WANTED to push sale of a special line of cottages; a good proposition; write for sample for samples and particulars, L. A. SMITH CO., 1 Union st., Worcester, Mass.

AGENTS—Sample free of the one article needed by every housekeeper; exclusive territory; our attractive booklet, WILLSHIRE CO., Willshire Bldg.

AGENTS—Every home must have our leader; quick sales, $1 in 37 minutes; exclusive territory; write us. THE GROVE MAIL ORDER HOUSE, 20 Grove st., New York, N. Y.

AGENTS WANTED to sell our newly patented household necessities; big profits. FINSTAD CO., 1019 Fullerton av., Chicago, Ill.

FOUND at last! A 10c rug daily. Write L. NOV. CO., Sta. A., Gardner, Mass.

Dogs, Cats, Pets, Etc.

12½¢ a line of 7 words. 25¢ display.

HANDSOME dark brindle B. T., head black, perfect white markings and tail, 18 lbs., 10 months old, but has always thrown some tail pups; this is a rare chance to get a good one; will be sold this week for $100. 199 Howard st., Melrose, Mass.

DR. DANIELS' Horse Colic Drops at all Riker and some other drug stores.

Poultry, Pigeons, Etc.

12½¢ a line of 7 words. 25¢ display.

RHODE ISLAND REDS AND LIGHT BRAHMAS.

WE breed for eggs; our hens laid to the collar last year. Write for free egg record. Eggs, $6 per 15, $1.00 for 15 from pen; $3.00 per 100, $4.50 for 100 choice R. C. R. I. Reds; $25.00 per 100. WORCHARDT POULTRY FARM, Baynham Center.

Female Help Wanted.

10¢ a line of 7 words. 20¢ display.

James A. Houston Company REQUIRES

Suit Saleswomen

Experienced in Women's and Misses' Departments.

Apply at once to Superintendent.

WANTED.

First Class Waist Makers, Skirt Makers and Experienced Helpers in our Dressmaking Department. Apply to

C. F. HOVEY & CO.

WANTED—Experienced operators on scrim curtains. Also girls to learn business. Steady work. Good pay. Apply to HOUTWELL, FAIRCLOUGH & GOLD, 52-56 Chauncy St., Boston, Mass.

AUTO STITCHERS

GIRLS who have had experience on automobile and carriage trimmings; steady work; good wages. Apply to Mr. Hall, Room 19, L. RAYWOOD CO., 45 Pine st., Stoneham, Mass.

PAINT SHOP—Second hand; one stripper, one rubber; steady work. CARRIAGE CO., 1009 Commonwealth av.

PAINTERS—Wanted at once; 2 first-class helpers and finishers on automobile work. J. D. MAC-EVEN, Natick, Mass.

RUBBER WORK—Wanted, man experienced in rubber mill work; steady work; good pay. Apply A 849, Boston American.

SPREADER MAN—Wanted, in rubber factory; steady work; good wages. Apply to Room 1, No. 826, Boston American.

UPHOLSTERS—Six rubber strippers at once; good pay; steady work. ATLANTIC RUBBER CO., Cambridge.

WATCHBOARD—Experienced young man wanted. Apply to E. EDWARDS & SONS, Natick, a South Boston.

WAITER—Wanted, an all-round man for afternoons, evening and morning on ladies' and gents' work. E. S. TUTTLE, 1 Boylston pl.

WOOD CUTTING—Wanted, 6 good men at once of an authentic cutting; steady work; piece to cut good wood, maple and oak; at $1.25 per cord and camp found. L. K. WILDE, Lexington, Mass.

GIRL—To assist home work; good home to right party. 22 Adder st., Dorchester.

GIRL—Ready to learn; sterling silver candlestick maker. Apply to Room 1, No. 826, Boston American.

HOUSEWORK—Wanted, neat, capable young woman for general housework; must be good plain cook; good wages; steady place; three adults. Address A 62, Boston American.

LADY—Wanted, a lady of refinement to solicit for a high class publication; $18 per week guaranteed. Call 27 School st., Room 5.

LAUNDRY—Wanted, a girl to learn to do starching and finishing at DALOZ 20TH HOUSE, 11 Hanover st., Boston.

MILLINERY—Wanted, first class millinery trimmer; also a millinery maker. Apply to P. E. MAGRANE, Lynn.

MILLINERY—First-class milliner wanted. Address C. of the REACH, 1 Bowdoin sq., Boston.

PRESSERS—Two women pressers; steady work; good wages. Apply to Mr. Hall, Room 19, L. RAYWOOD CO., 45 Pine st., Stoneham, Mass.

SALESGIRLS—Wanted, two; one sales girl, one sales girl. BOSTON WHOLESALE MILLINERY CO., 6 Temple pl., Boston.

SODA CLERKS—Two young lady soda clerks wanted; steady position; good wages. Apply to Mr. Hall, Room 19, L. RAYWOOD CO., 45 Pine st., Stoneham, Mass.

STITCHERS—Experienced stitchers; finishers and pressers wanted. Apply to Mr. Hall, Room 19, L. RAYWOOD CO., 45 Pine st., Stoneham, Mass.

STITCHERS—Wanted, two; 2 children's dresses and carriage cover machines. 780 Ward st., cor. 63, Hyde Park, Mass. Take Ward st. car.

WANTED—Two first-class operators; also linen maker, at 192 Dartmouth st., suite 7.

Female Help—Miscellaneous.

15¢ a line of 7 words. 25¢ display.

AMERICAN COLLEGE FOR MILLINERY, DRESSMAKING, DESIGNING. Ladies, individual instruction by experienced teachers; day and evening classes; 30 years' experience. 30 Hamilton pl., Harvard sq.

A BRIGHT aggressive lady capable of earning a good salary, to handle a line of office supplies. Call 27 Tremont Row, room 1.

LADIES—To mail circulars, each weekly; write at once. WING, 1123 Broadway, N. Y.

OLD GOLD and broken jewelry bought or exchanged for cash; watches, jewelry, diamonds; WILSON BROS., Sole Agents, 6 Bromfield st.

Women's Specialties.

15¢ a line of 7 words. 25¢ display.

Willow Plumes Repaired.

MADE LIKE NEW.

OLD FEATHERS MADE INTO WILLOW PLUMES, CURLED FEATHERS, WILLOW PLUMES AND BANDS DYED, CLEANED, CURLED AND REPAIRED. NEW YORK THE BEST, OUR PRICES THE LOWEST.

Call or write Colonial Feather Co., 504 WASHINGTON ST., BOSTON, MASS. Room 3, Second Bldg. Next to B. H. White.

OSTRICH FEATHERS cleaned, curled, 35c; 2 willow plumes made up, $1.50; feathers, 25c; fluffy feathers curled 10c; 15c; 4 feather boas, $2.50. Tremont st., room 60.

SUITS for ladies, $9.50 up; if you furnish your own goods $5.50 up; pants, $1.25; dresses from $2.50 up. B. NEEDLEMAN, 88 Hanover st., Rox.

Barter and Exchange.

24 words or less 15¢; additional words 1¢

FOR SALE—Or exchange, in Claredon, Ill., three lots with small cottage; will take auto truck or land in Hub Park or close to railroad station. Address 1 Boylston pl., room 1103, Boston.

PROPERTY in West Roxbury or Roslindale, Mass., to exchange for auto.

WILL buy cash at ALBEE'S BIG SECOND-HAND FURNITURE AND STOVE SHOP, 33 Hanover; 7 20x30 rooms/ds.

Wall Papers.

A. B. KRAMER, 40 Norway st., rooms papered, from $1.75 up; painting, $1.25; whitewashing, 2½c per yard; ceilings, 2c per yard; first class work and satisfaction guaranteed. Phone 2112 B. 918 Tremont st.

A COMPLETE STOCK of new and artistic wall papers; our designs for 1912 now in stock; reasonable prices. PAUL, 218 Tremont.

Credit Accounts.

CREDIT ACCOUNTS opened on all the leading stores in the city on weekly payments; no security required; $2.50 per week. $1.25; drawn from DITSON, 59 Temple pl., rm. 502. Blake bldg. Tel. Oxford 2639.

Old Gold Bought.

OLD GOLD, PLATINUM and SILVER bought; old-fashioned jewelry, Diamonds, Jewelry, Spectacles and Eyeglasses repaired and for sale. G. R. RANDALL, 170 Tremont st.

Patents.

$10 EACH for names of persons interested in patents. For circulars address P. O. Box 2344, Washington, D. C.

For Sale—Miscellaneous.

15¢ a line of 7 words. 25¢ display.

Fish Dealers AND Peddlers

We send you weekly quotations on all fish—travel prices—fresh fish brought in every day by fishermen; you can't beat us. Write Chelsea Ideal direct. Send for Free Price Letter.

F. J. O'HARA & SON,

Largest Wholesale Fish Dealers,

159-124 ATLANTIC AVE., Richmond 733.

MAX KEEZER

543-545 WASHINGTON ST., CAMBRIDGE.

Harvard Students' Misfit Clothing for sale; also a full line of new and second-hand clothing. Friends often suits, let or sell; no other dealer in Boston can claim that they sell Harvard students' clothing. Take Harvard st. car, get off at Quincy st., and Beal Hall store next door to Harvard Square; open till 9:30 p. m. Phone Cambridge 3922.

ROOFING PAPER—1-ply, $1.65; 2 ply, $1.90; 3-ply, $2.00; roll of 100 sq. ft., packed with nails and paint; freight paid to your station; every roll guaranteed; agents wanted. BOSTON ROOFING & CONSTRUCTION CO., Box 505, Canton, Mass.

FOR SALE—Complete bath-room set, $14. 79 Adams st., Medford Hillside, tel. 0711-R.

Female Situations Wanted.

MISS KING'S, 689 Washington st., Boston. Capable English and Scotch house and parlor maids and grown girls.

CARETAKER—Wanted by young man and wife, position in apartment house; best of references. Address B. D., 1 Milton Place, Milton, Mass.

CHAMBERMAID—Wants a position as chambermaid or as chambermaid and waitress; can furnish best of references. Address E. HANSON, 61 Clarkson st., Brookline.

CLEANING—Wanted, by a woman, cleaning and care of offices evenings. Address A 1, Boston American.

CLEANING—strong. Evenings. Address A 1, Boston American.

DAY WORK—Wanted by woman, MRS. M. C. H., 37 Huntington av.

DAY WORK—Wanted by reliable woman, C. C., 126 Northampton st., Boston, Mass.

DAY WORK—For Tues., Thurs. and Sat.; 1st class cleaner; 1st class reference. 1 Boylston pl., room 1103, Boston.

DISH WASHING—Or any other work by the hour. Address A 1, Boston American.

NURSE—Refined American woman would like the care of children. Address A 1, Boston American.

SEAMSTRESS—Wants children's sewing by the day. Address MRS. H., 25 Whitman rd., W. Newton, Mass.

Male Situations Wanted.

CHAUFFEUR—First class, desires permanent position April first; best references from years with Mr. Robert Winsor, Beverly Farms, Mass. Address Box 1, Beverly Farms, Mass.

CHAUFFEUR—Wishes position with private family; married; no children; best of references. ROBERT, 52 Forest av., Roxbury, Mass.

DAY WORK—A man would like day work. C. F., 20 Hancock st., Boston, Mass.

HELP—Salvation Army Free Employment Bureau has applicants for all kinds of help; male or female, especially 8 East Brookline st., Boston. Tel. Oxford 2000.

LAUNDRY—Wanted, work of any kind at once. Address 25 Ivy st., Cambridge.

MAN—Wanted, married man desires position as janitor; best of references in hotel, good experience; wife can do chambermaid work. HENRY, 20 Warren st., Boston.

SUPERINTENDENT—Single, farm, gentleman's estate; thoroughly reliable; best of references in both; also care of stock, fowlers; can be highly recommended; wife as cook or housekeeper; satisfy anyone. G. B. E., City House, Wallingford, Vt.

TYPEWRITING—Wanted by a young man, evenings, at home; will call for and deliver. Address Box 25, Lechfield Centre, Mass.

Diamonds, Watches and Jewelry.

Watches 17-Jewel Waltham Gold $8.75
Filled Case..... $12.75
Ladies' Waltham 14-k Solid Gold Case..... $13.75
21-Jewel adjusted to 5 positions, will pass U. S. R. R. Inspection. Gold Filled Case..... $17.50

$1.00 PER WEEK

PEOPLES CREDIT COMPANY

"DIFFERENT FROM THE REST."

501 Washington St. cor. West OPEN EVENINGS

DIAMONDS ON CREDIT WILLY

WATCHES, jewelry, silverware, leather goods, easiest terms, privacy, personal service. DEMOND'S, 335 Washington st., cor. Temple pl.

$1.00 a week. WATCHES & DIAMONDS

L. SCHLOSS, 441 Washington st.

ROY—Best rates in city on Collateral Loans. Gold Ruling, Bonds, highest prices paid; also Gold Bullion, Silver, Platinum, Old Gold, broken jewelry and watches. Open evenings. ROY, 2 Winter st., room 502, 'Phone 5255 Main.

GNOX JEW-LRY CO.

Diamonds, watches, diamonds, watches, jewelry, street cor. 373 Washington st., 9th floor.

WATCHES, diamonds, jewelry, bought, diamonds, watches, silver or nothing. LOAN OFFICE, 1 Beach st., room 4.

WE PAY 4% on Collateral tickets, old gold, silver, diamonds, watches, jewelry, pianos, furniture. 38 AVERY, 15 Court sq., 4th floor. Hill 2520. Ch. 38.

Furniture.

SURE CASH BUYER for second-hand furniture, pianos, stoves, carpets, rugs, office furniture, safes, etc. STEINERT, 1302 Washington st. Roxbury. Tel. Roxbury 1.

ROXBURY JUNK CO.—Dealers all kinds junk, rags, rubber, metals, bottles, rubbers, old second-hand furniture, feathers; we pay in full; send postal; will call. 2 Dale st., Roxbury. Tel. 1.

HIGHEST CASH PRICES paid for all kinds of second-hand furniture, stoves, etc. M. SILVER, 54 S. Washington st., telephone 779 Oxford.

Automobiles.

15¢ a line of 7 words. 25¢ display.

STANLEY—Model F touring car, $350; practically new; overhauled and painted; will be guaranteed; freight allowed. AT shop opposite Boston Store, Dorchester.

PACKARD automobiles for hire, day, week, month. ROBERT C. PRATT, Armory garage; tel. 996 Tremont.

Store and Office Fixtures For Sale.

FOR SALE—All the office and store fixtures now in use by the Washington Department Store, including counters, desks, chairs, safes, cash registers, counters, cases, steel salesmen, mirrors, etc. Can be seen any time. Reasonable offer refused. Apply to H. L. BAILEY, Washington Department Store, 609 Washington st., Boston.

Typewriters.

RELIABLE TYPEWRITERS, $15 up, $5 cash, $3 monthly; rentals $1.50 up; supplies. ARE. OFFICE APPLIANCE CO., 15 state st.

TYPEWRITERS—Rented, sold, exchanged, repaired. Rent, $6. Sold, $25. AMERICAN WRITING MACHINE CO., 28 Bromfield st.

Lawyers.

LAWYER HILL,

47 COURT ST., BOSTON.

FREE ADVICE. Divorce, real estate, probate, collections, conveyancing, equity, and all other practice; mortgages negotiated. Hours 9 to 5. Several 49 YEARS' PRACTICE.

Machinery and Tools.

MACHINERY wanted by C. BOWEN, 2 Bowker st., corner Sudbury st., Boston.

Horses and Carriages.

12½¢ a line of 7 words. 25¢ display.

Horse, Wagon and Harness.

ALL FOR $100.

CHIEF CONCORD HEAGY,

AND ALMOST NEW CONCORD WAGON,

AND STYLISH HARNESS WITH NICKEL TRIMMINGS.

ALL $115, OR SELL SEPARATE.

THE HORSE IS A BEAUTY, AND IS IN A very good order, has new clash, smooth limbs, and is sound and kind; is a dark bay, 15 hands high, free driver and weighs about 1,150 lbs.; he is free from all bad habits, and is a horse that any lady can drive; the wagon is a second-hand trotter, and will stand without hitching, and any one can drive that wants a good rig; the harness is a second-hand horse for family or farm use, as he is just the right size; will be sold at a great sacrifice if taken soon; owner has young son who has outgrown this rig; will exchange for horse and wagon; will take $225 and is worth $300 today in genuine working order; will be sold on trial; perfectly safe to any lady or child; will freight or express to any station; will be sold at once. Have used auto, must sell horse. Address A 1, Boston American.

A good second hand grocery wagon; will put on an auto truck wagon is good and solid and will last for years; will be sold cheap; owner has first-class condition; one anyone in search of a bargain should call and see this; will guarantee it is just as represented, and I will allow a trial before sale. Address A 1, Boston American. Also one set of grocery wagon harness; will be sold cheap. Also one Mr. Stickney's property; also blankets.

HENDERSON WAGONS.

PRICE $75

A MOST attractive delivery wagon. Price during March 1912 only. Immediate delivery. The best one we ever offered.

HENDERSON BROS. - - - North Cambridge, Mass.

EASY TERMS.

ALL KINDS of wagons for city or country use; farm wagons from $50 up; all goods guaranteed as represented, and priced right. Call at our home in Greater Boston. CLIFFORD WAGON CO., Cutler corner, West Roxbury, Mass.

CLEARANCE SALE.

OF 25 NEW and second-hand carriages, all first-class, right in style, price and workmanship; will make offer that is considered. S. J. MORAN, 1045 Main st., Cambridge.

Furnished Rooms to Let.

12½¢ a line of 7 words. 25¢ display.

VISITORS TO BOSTON

TAKE ROOMS at Hotel Wellington, Rowdoin st. and Bellevue pl., over 600 from State House, or at Hotel Touraine, Boylston st., over 400 rooms from Public Garden; rates $1 per day and upward. Tel. 200 Oxford.

HOTEL TAXI is a good house to run, $25 per week; garage, Boylston st., Boston. Tel. Oxford 2000. Inquire Hotel Touraine, Boylston st., Boston.

200 FURNISHED rooms and flats to let all parts of city. Apply to Janitor, 1 Boylston pl., room 1103, Boston.

ALL FINE ROOMS, all parts of city, steam and otherwise, $1.25 up. ROOM REGISTRY, 200 Washington st.

APPLETON, 37, 44—Steam heated rooms for business or dwelling; $10 per week. Tel. 1000 B.

APPLETON, 37, 55—Nicely furnished rooms, steam heat, gas, electric light; $2 per week.

BERWICK PARK, 25—Fine, sunny, steam heated rooms; every convenience; $2 per week.

BERWICK PARK, 27—Furnished rooms, steam heat, gas, electric light; $2 per week.

COLUMBUS AV., 212—Furnished room, steam heat, gas, electric light; $2 per week.

DARTMOUTH ST., 10—Housekeeping suite of 2 rooms, kitchenette; $4 per week. Also other respectable people suite.

DARTMOUTH ST., 16—Sc. furnished room, use of bath, h. and c. water, heat; $2 week; $8 month.

DAVIS ST., 18—Large square room, good closet; $2 week.

DARRISON AV., 26—To let, rooms for housekeeping and also rooms; stove and gas; $1.50 and $2 week.

HOWARD AV., 5—Nicely furnished room, gas, bath; $2 week.

ROXBURY—Waverley st., 34; city and country view; steam heated rooms; respectable people only.

SOUTH END—Furnished room, steam heat, gas, electric light; $2 week.

SOUTH END—3 rooms and bath; $3 week. Also 2 rooms, $2 week.

THURSTON st., one, sunny, first room, bay window; desk; permits accommodated to 2 gentlemen; $2.50.

WARREN AV., 37—Rooms to Rent; $2 and $3 per week. Tel. 1507 B.

WASHINGTON ST., 2565—Well-built brick house; steam heated rooms; $2 per week.

WEST NEWTON, 47, Homelike front room, suitable for 2 gentlemen; $2 per week; bath, gas, electric light, tel., bus, boats. Ip. 84.

WORCESTER SQ., 30—Nicely furnished room, $2 week.

WORCESTER ST., 144—suite 3; sitting room with kitchen; private family; all improvements; $3.

Business Chances.

15¢ a line of 7 words. 25¢ display.

$1,000 buys half interest in old established business with manufacture of 3 patent modern four-color brick machines; will bear most rigid investigation; will soon expect town on Lake Superior, doing monthly business of $3,000; stock, all finished goods; machine man with Eastern ideas can make a fortune; will sell machines on time; will guarantee 2 years. Address Chas. SCHOBEL, 27 Building and business, Chas. SCHOBEL, 27 Building and business, Chas. SCHOBEL, 27 Main, Mass.

LODGING HOUSES—I will give you a list free, with full particulars, of lodging houses for sale in all parts of the city; also your headquarters until suited. Call or write me. MRS. WAITE, 1 Milk st., Room 1.

FOR LYNN, 39-room rooming house, every modern convenience, rare location, a quick sale, $2,000 cash required; positively must be sold; new hanging, good reasons for selling. Apply to owner, 1 Boylston pl., room 1103, Boston.

FOR SALE—Corner grocery and provision store, doing a good business; will bear investigation; reasons for selling, other business. Address A 1, Boston American.

FOR SALE—Or rent, with or without horses, wagons, etc., the MARTIN SALES CO., 36 Newell st., Cambridge, Mass., manufacturers of Martin's Celebrated Cambridge Rubber Tires; a rare opportunity for a live man; a good business; good stock, with power and machinery; will sell cheap. Apply to ENDORFER Huntington Centre, Mass.

FOR SALE—Old established grocery and provision business in good location; owner going to Europe; will sell cheap. Address A 1, Boston American.

FOR SALE—I. E. B. C. Alers; on opposition; good business location; any business; owner going to Europe; will sell cheap. Address A 1, Boston American.

FOR SALE—Small store for grocery or delicatessen business in or near Boston. Address G 58, Boston American.

FOR SALE—Shoe repair machinery; 1 SOLE PRESS, 1 HEEL SEAT, 1 HEEL COMPRESS, 1 HEEL SHAVER, 1 HEEL SCOURER, 1 HEEL BURNISHER, 1 EDGE SETTER, 1 EDGE TRIMMER, 1 EDGE SCOURER, 1 EDGE BURNISHER, 1 SHANK BURNISHER, 1 SHANK SCOURER, 1 SHANK BURNISHER, 1 SHANK SCOURER, 1 SHANK BURNISHER, 1 SHANK SCOURER, 1 SHANK BURNISHER, 1 SHANK SCOURER, 1 SHANK BURNISHER, 1 SHANK SCOURER, 1 SHANK BURNISHER, 1 SHANK SCOURER, 1 SHANK BURNISHER, 1 SHANK SCOURER, 1 SHANK BURNISHER,

EDITORIAL PAGE OF THE **BOSTON AMERICAN** BOSTON MARCH 22, 1912

BOSTON AMERICAN

80 AND 82 SUMMER ST., BOSTON, MARCH 22, 1912

Largest Circulation in New England, DAILY and SUNDAY.

Two Views of Thomas Jefferson—One an American View, the Other "Smart Aleck"

Of the Two Men Whose Two Views Are Quoted, Which Do You Think Is Best Suited to Succeed Thomas Jefferson in the White House?

Copyright, 1912, by American-Journal-Examiner

Joseph Pulitzer left in his will $25,000 to be used in building a monument to Thomas Jefferson, who wrote the Declaration of Independence—and then helped to make it real.

Among the many who have contributed to carry out Mr. Pulitzer's admirable idea is Champ Clark, the Democratic Speaker of the House of Representatives, a man who may sit in the seat of Jefferson less than a year from this day. Here is an extract from what Mr. Clark wrote in sending his contribution to the Jefferson monument:

"I will chip in my mite to help the good work along. Jefferson was the profoundest philosopher that ever devoted his life to statesmanship, and one of the greatest original thinkers the world has ever produced. * * * His political ideas have leavened the entire mass of humanity and will finally become universal in practice. * * * If anybody deserves a monument, most assuredly he does."

He shares the admiration that millions feel for the character of Jefferson, the admiration expressed in the will of the late Joseph Pulitzer, who was a profound student of American politics and American history.

It is interesting to contrast this opinion of Jefferson with the opinion of another individual who is a candidate for Jefferson's place in the White House. We refer to Woodrow Wilson, Governor of the State of New Jersey—a State, by the way, from which he was absent every day in February except two—absent in search of another office while neglecting the office for which he draws his salary from the public.

We quote from Mr. Wilson's book, entitled "George Washington." If you have any idea of voting for Wilson you had better read that book.

In this particular quotation which we give you Mr. Wilson talks of Thomas Jefferson as disrespectfully as he talked of George Washington, whom he accused of dishonesty in land speculation and of claiming credit for documents that he did not write. Mr. Wilson's opinion of Jefferson contrasts interestingly with that of Champ Clark, who is willing to admit that the men who established this country may have been respectable, honest and able. Mr. Wilson writes in his book, "George Washington," as follows:

> "He (Washington) had taken Jefferson direct from France, where for five years he had been watching a revolution come on apace, hurried from stage to stage, not by statesmen who were masters in the art and practice of freedom, like those who had presided in the councils of America, but by demagogues and philosophers rather; and the subtle air of that change had crept into the man's thought. He had come back a philosophical radical rather than a statesman. He had yet to learn, in the practical air of America, what plain and steady policy must serve him to win hard-headed men to his following; and Washington found him a guide who needed watching."

Have you read the life of Jefferson? Do you know how he worked in France as an honest American, liberal, philosophical, true to his nation in every thought? Do you remember how that man who left office bankrupt—but who, unlike Mr. Wilson, never asked a millionaire to pension him—struggled to maintain the highest ideals of America?

You know, of course, about the life of Washington, his struggles and sacrifices for his country. He was a man of education who thought deeply. Yet Mr. Wilson once denied that Washington wrote his own Farewell Address.

We quote from the Outlook of August 26, 1911, part of an article published by Henry Beach Needham:

> "You were speaking at the University Club banquet in Washington several years ago. It was Washington's Birthday."
>
> Mr. Wilson nodded. "I remember the occasion very well," he said.
>
> "In your speech you referred to Washington's 'Farewell Address,' and interposed this parenthetical remark: 'Which he did not write.' You did not explain who did write Washington's 'Farewell Address,' nor did you indicate what authority you had for your statement. And it struck me at the time," I continued, "that the remark was pedantic, a gratuitous slap at the Father of Our Country—and on his birthday, too."
>
> The Governor of New Jersey smiled. "I remember how I kicked myself after I had made that statement," he said. "I can only account for it in this way—that most men, on some occasion or other, cannot resist the temptation to play the Smart Aleck."

If you know Jefferson and Washington historically, you can have no idea of voting for Woodrow Wilson, unless you are more interested in the future than an uncertain pedagogue may offer to your own country than in the splendid achievements and the splendid men that are the foundation of this nation.

Mr. Wilson—you may be interested to know it—has a rather small view of all American statesmen that preceded him, just as he has a contemptuous opinion of all immigrants and others born outside of the pure provincialism in which his mighty intellect was raised to the dizzy height of American manhood at which it went begging for a pension to Andrew Carnegie.

Would you care to know what Statesman Wilson thinks of a small person called Andrew Jackson—hitherto respected by benighted Americans?

In 1889 he wrote again in the Atlantic Monthly, and this time condescended to classify Andrew Jackson. We quote his words exactly:

> "The country is older now than it was when Andrew Jackson delighted in his power, and few can believe that it would again approve or applaud childish arrogance and ignorant arbitrariness like his."

This was what Wilson wrote of Washington when he wrote for the Atlantic Monthly in 1897:

> "Of course, he (Washington) had a direct pecuniary interest in the development of the Western lands—he had himself pre-empted many a broad acre lying upon the fair Ohio, as upon the nearer Western slope of the mountains—and it is for any one who likes the sinister suggestion to say that his ardor for the occupancy of the Western country was that of the land speculator, not that of the statesman."

Dear Wilson, who wants you to make him President.

He calls Washington dishonest, a land speculator posing as a patriot.

He sees in Jefferson a man lacking the qualities that would fit a man for responsible work, and in Jackson he sees "childish arrogance and ignorant arbitrariness."

A very poor excuse, but extremely suggestive excuse, is that which Mr. Wilson offers, now that, with truly pedagogical lack of humor, he aspires to the chair occupied by Washington, Jefferson and Jackson, who seem so small to him.

Mr. Wilson says that when he wrote as above about the men who made this country he was "playing the Smart Aleck."

We are inclined to think that the people of the United States will find among the ninety millions of their fellow citizens somebody for the Presidential office WHO IS NOT A "SMART ALECK."

It will occur to many Americans before next June that the "smart Aleck" disease is the fundamental trouble with Mr. Wilson.

He was a "smart Aleck" when he attacked the revered memory of Washington at the University Club banquet.

He was a "smart Aleck" and a disrespectful and shameless "Aleck" when he made the sinister suggestion against Washington's character in the Atlantic Monthly.

Mr. Wilson was a "smart Aleck" when he attacked the Italians, the Hungarians, the Poles and others of the humble, honest, hard workers that do their share in this country—AND ASK NO FAVOR AND NO CARNEGIE PENSION.

Mr. Wilson was a "smart Aleck" when he attacked the pensioning of old soldiers and asked a Carnegie pension for himself—when he was earning some ten thousand dollars a year or, rather drawing the salary from the people of New Jersey without working for it.

Mr. Wilson would probably CONTINUE to be a "smart Aleck" if ever he were nominated for President.

He would be a "smart Aleck" all through the campaign, involving his party in innumerable difficulties arising from "smart Aleck" remarks.

If elected President he would be a "smart Aleck" President, with all the complications for business men and working men and all the hindrances to prosperity and all the foreign entanglements that a "smart Aleck" policy would shortly create if a "smart Aleck" President were sitting in the seat of George Washington, Jefferson and Jackson — WHO WERE NOT "SMART ALECKS." HOWEVER LOW AN OPINION MR. WILSON MAY HAVE OF THEM.

They Won't Take It

By HAL COFFMAN

Do Not Be Angry if Told Your Head Is a Vacuum

By Garrett P. Serviss

If you should tell a man that his head was a vacuum he would probably knock you down, or wish he could, yet you might be paying him a very great compliment, for there is nothing so receptive as a vacuum. The real insult would be in telling him that his head was a plenum, for a plenum can receive nothing. Being full already, it is a symbol of stagnation.

The man whose head was really full would be in a deplorable state unless he could produce a vacuum in it by getting rid of old, useless, out-of-date notions, knowledge and prejudices and thus make room for the influx of something new and better. Reading an article in Good Housekeeping Magazine on the wonders of vacuum cleaners leads me to reflect that a really active human brain is very like one of those surprising machines. They typify the action of every great, scientific mind.

When Napoleon was organizing his vast code of laws every man who approached him felt the suction of that tremendous mental vacuum pump which drew out the deepest things hidden in other minds, and then sorted, organized and vitalized them.

Napoleon was superior to other men because he had plenty of room in his head. He did not allow it to become a plenum. He constantly rejected the old, worn-out and the useless, blowing it away like dust and keeping only the permanently useful, of which there can never be enough to fill any mind.

Newton, after all his years of discovery, declared that he had gathered only a grain of sand from the shore of the ocean of knowledge. He, too, was a great intellectual vacuum machine, always gathering and constantly rejecting.

It is amazing that man should have been so long in discovering some of the simplest uses of a vacuum. For unnumbered centuries housewives had been laboriously sweeping their rooms with ineffective brooms, raising the dust into the air, to be burned in their lungs, and to scatter noxious germs broadcast. Philosophers had been sucking the air out of glass bells and exhibiting the wonders of the vacuum to schoolboys. Everybody had all their lives been watching flies walking on the ceiling and up the window panes, sustained by the pressure of the air. No student was ignorant of the fact that if two large hollow hemispheres were pressed together and exhausted of air a team of horses could not draw them apart. Yet until a new inventive genius came along a few years ago nobody thought of making the pressure of the atmosphere do the housewife's disagreeable work with infinitely increased thoroughness and incomparably less danger.

If I am not mistaken Edison had made his vacuum lamps and certainly Crookes had produced his marvellous vacuum tubes before the vacuum cleaner was invented. And yet the latter is by far the simpler contrivance. But in operation it is a wonderful thing to watch. The rubber tube with its serpent head goes into a dusty corner or creeps along the top of a molding, and the dirt and the accumulated germ-filled dust disappear into the hidden vacuum as if by magic. With a powerful machine the dust under a thick carpet comes up, invisibly, through the web and woof, rushes unseen into the receptacle, and when the apparatus has passed the floor is clean.

Still the vacuum which does such surprising work is far from being perfect. Man cannot make a perfect vacuum, but a partial one serves his purpose. When the air in a Crookes tube is exhausted to a millionth of the ordinary pressure of the atmosphere something yet remains which is so mysterious in its properties that some have supposed it to be matter reduced to a *fourth state*.

We know matter in only three states—solid, liquid and gaseous. We can produce these states ourselves in a laboratory. We can turn a bit of solid iron into a liquid and then into a gas. But the something which remains in a Crookes tube does not behave like either a solid, a liquid or a gas. About all that can be said about it is that it is in continual motion. It strikes about on all sides and makes everything it touches phosphorescent. It causes a diamond to glow with a green light, and gives a living blush to a ruby.

But if we could produce a perfect vacuum it would be no vacuum *of all*, for it would be filled with the most rigid thing conceivable—the ether. The ether, which is thought to fill all space, cannot be exhausted or drawn off. It brings to us the light of the stars, but it defies the laws of mechanics.

Because there seems to be no better way to account for the phenomena that ether produces it has been assumed that the ether is the only really solid, rigid thing in existence. It is so rigid that it passes through everything and leaves no mark, and everything passes through it and feels no resistance. But here we are getting on the borderland of science, where, at present, theory has to take the place of known fact.

Some day somebody may discover what ether really is. Another Newton, with a more perfect mental vacuum, will draw its secret out of the dark corners of nature.

Don't Let Oklahoma Take Superintendent Brooks from Boston —Give His Salary a Boost

Stratton D. Brooks, superintendent of schools in Boston, should be induced to remain here. The very fact that Oklahoma wants him is a good reason why Boston should not let him go. In a matter of such supreme importance to the welfare of the city as this, the question of salary should not be allowed to interfere with the best interests of our schools.

No single enterprise in this or any other city is of more importance than the education of the boys and girls. They are to be the future citizens of the country. They must go out into the world and fight the battle for decent living conditions, for the betterment of the city, the State, the nation.

These are critical times in educational circles. It is a transition period when the old ways of teaching are giving place to new lines of instruction.

This is just the time when Boston needs a man of wisdom—a man who can LOOK INTO THE FUTURE and build for it.

Superintendent Brooks likes Boston. He says we have the best system of schools in the country. But the system could be improved —all systems can, and the man to do it is Mr. Brooks.

The University of Oklahoma has offered Superintendent Brooks a salary of $7,500 a year. That is $1,500 more than Boston pays him. If Oklahoma can afford to pay Superintendent Brooks that salary Boston can afford to pay him MORE.

No OFFICIAL is TOO GOOD for Boston. This city is entitled to the BEST, not only along educational lines but in every other municipal department.

Laugh and Laugh Often

It Brightens the Eye and Is Good Music for the Family—Cultivate Your Sense of Humor

By BEATRICE FAIRFAX

"Fate served me meanly, but I looked
at her and laughed
That none might know how bitter was
the cup I quaffed.
Along came Joy and paused beside me
where I sat,
Saying, 'I came to see what you were
laughing at.'"

THERE is enough inspiration in these four lines to repay any one for the trouble of committing them to memory.

But it mustn't end there. There would be no good results with a poem like that in one's head, with no inspiration of it in one's heart.

No good could result in knowing of one who drank his sorrow with a laugh, unless that knowledge were accompanied by a determination to do likewise.

For "Along came Joy," and along will always come Joy to those who laugh, to find what they are laughing at.

So laugh, and laugh often. If there is nothing in sight to laugh at, laugh at that. Get the habit. Laugh three times a day, and get into practice.

Your laugh may be a little giggle, or it may not be in what musicians call the "right key," but that makes no difference. If it is a genuine laugh, there is good in it.

It may start with a titter and wind up in a squeal; it may defy the sedate and outrage every rule of harmony, but there is more music in it than in a growl that is in perfect tune.

It causes all who hear to smile, and the smile means a temporary forgetfulness of the cup of sorrow at the lips. It is a missionary—a little daily, hourly, missionary of which this heavily burdened world is in need.

Laughter begins in the lungs and diaphragm, and as it comes to the surface it sets the liver, the stomach and other organs into a jelly-like vibration that is good for them.

It descends to the stomach, and shakes it, hurrying the process of digestion; it accelerates the respiration and gives warmth and glow to the entire system.

It brightens the eye, increases perspiration, expands the chest, forces poisoned air from the least-used lung cells, and restores health.

It makes good music for the family and delights the neighbors. They want to know one who finds so much to laugh at that they may also laugh. "Such good company" is always said of the one who laughs; it is never said of the long-faced weeper.

The beauty of the laugh is that it is not dependent on expenditure of money or time. Those who can afford to spend ten dollars for an evening's entertainment do not laugh as much as those who spend only ten cents.

Therefore, the ten-cent laugh is the better investment, and those who can't afford the ten-dollar imitation are the better off.

Laugh, and when there is nothing in sight to laugh at, laugh at that. Cultivate your sense of humor. It is the redeeming grace of mankind.

Try it now! Laugh at the notion that any one dare presume to tell you, with your world of woe on your shoulder, to laugh.

Laugh at the folly of this article; laugh at the presumption of the writer; laugh, please, just once! Now, please, LAUGH!

Little Bobbie's Pa

By WILLIAM F. KIRK

THARE was a awful scrap up to our house last nite. Pa had two friends up thare, a Mister Burke & a Mister West. Mister Burke was a Southern gentleman & Mister West was a Western gentleman. The thing thay was fiteing about was Mister Roosvelt.

Pa & Ma dont like fites unless they have the fites themselfs, so all they did was to set thare & yawn.

You can say all that you want to, sed Mister West; Mister Roosvelt is a gentelman & a scholar.

He may be a little of both, sed Mister Burke, but he never figgered to be in the saim class with Mister Taft. Taft has always had a clear head. He never got mad & throw his hat into a ring. Thare is a whole lot of soldiness about Taft, Pa sed. I agree with you, Mr. Burke.

You two stiffs can agree with each other all nite, sed Mister West. Little do you know the kind of a hero that you are trying to put out of the campaine. Why, that man has went through more warfare in one (1) year than the average married man goes thru in one (1) month. You surprise me, sed Mister West. Why, Mister Roosvelt has climbed moar hills and negotiated moar bluffs than you will ever know.

I am kind of keen for Mister Taft, sed Mr. Burke. You see, I am a Southern man, and I have always figgered that Roosvelt thinks moar of the West than he does of the South.

Gentlemen, gentlemen, sed Ma, remember thare are two (2) ladies present. Let us put an end to these carnage and Ma, let us talk about moving pictures or sumthing of that sort.

Parding me, lady, sed Mister West, but I don't like Taft.

I, too, crave your in-dulgence, sed Mister Burke, but I must say, that Mister Roosvelt cuddent be the Mayor of Chinnese Falls, let alone the President of the United States.

Bobbie, sed Ma, before these gentlemen git to swinging at each other, let us heer that poem that you rote about Roosvelt. Maybe that will pour oil on the troubled waters, Ma sed. So I reesited:

It was nineteen twelve in the Autumn
& the candidate's name was Roosvelt.
& after the votes had been counted
Roosvelt jest like the dense felt.

Ha, ha, sed Mister Burke. I am glad to know that thare are sum men which has braines left. Thank you, kid. Thare is a lot of class clinging to you.

I think he is a easy lited brut, sed Mister West, to rite that kind of a poem about Mister Roosvelt.

Dount you dare to call my boy a naim like that, sed Pa.

I call anybody anything I like, sed Mister West.

'Thut doesn't go for me, sed Mister Burke. I won't let Bobbie's Pa site you. I am going to site you myself.

& then the party came to a end. Reckins Ma could all the gentlemen that neether Mister Taft or Mister Roosvelt was going to be elected. The ladies are going to vote, sed Ma, & they are going to elect a lady President, like Missus Ella Wilson, which is.

Hipp & the world votes with you, Pepper & you vote ten times.

I wish there wuddent be any Presidents or politicks.